

2 BUILDING A ROOF FRAMING PLAN
3/32" = 1'-0"

- PLAN NOTES:**
1. 4" SLAB ON GRADE OVER MIN 4" WASHED GRAVEL & 6 MIL POLYETHYLENE VAPOR BARRIER W/ #4 WWF 6x6 #6.
 2. PROVIDE SAW CUT SLAB CONTROL JOINTS SPACED @ 30'-0" MAX EACH DIRECTION, NOT TO EXCEED 900 S.F. **DO NOT** LOCATE CONTROL JOINT UNDER PARTITION WALL.
 3. SOIL AT BEARING SHALL BE MINIMUM 2000 PSF CAPACITY ON UNDISTURBED SOIL OR COMPACTED STRUCTURAL FILL AND SHALL BE VERIFIED & APPROVED BY THE SUPERVISING LICENCED GEO-TECHNICAL ENGINEER.
 4. 1 1/2" x 11 1/2" RECESSED EDGE @ ROLLUP DOOR. VERIFY LOCATIONS WITH LAYOUT.

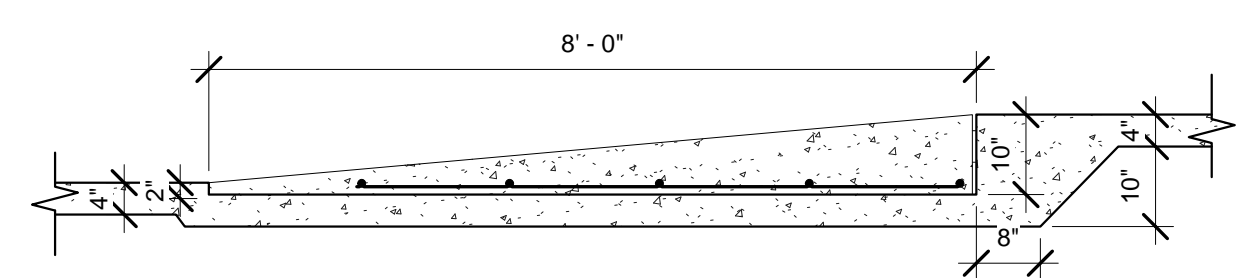

3 RAMP DETAIL
1/2" = 1'-0"

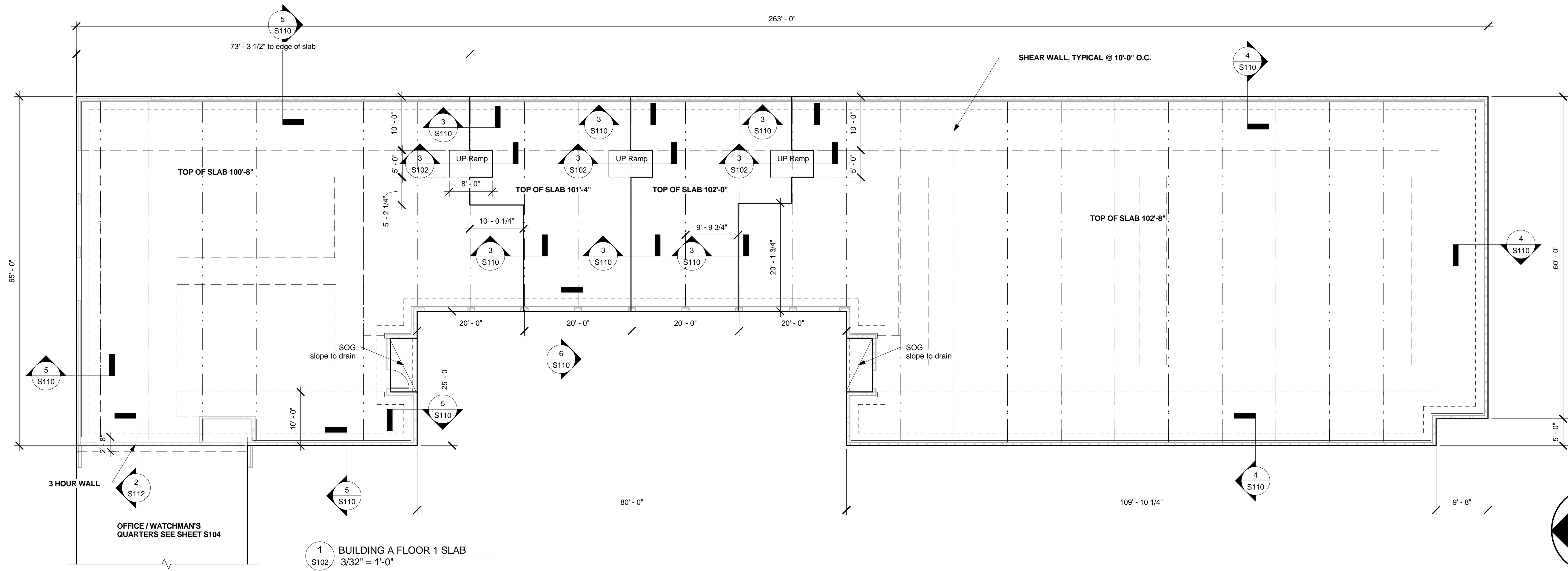

1 BUILDING A FLOOR 1 SLAB
3/32" = 1'-0"

No.	Description	Date
1	REVISION 1	5/1/09

PASADENA MARYLAND EXTRA SPACE STORAGE
BUILDING A SLAB & ROOF FRAMING
 MOUNTAIN ROAD & LONG HILL ROAD
 PASADENA, MARYLAND

HEGRA
 H. Edward Goldberg AIA
 Registered Architect
 621 Stoney Spring Drive
 Baltimore, Maryland 21210
 Voice: 410-366-0232
 Cell: 443-690-0403
 Web: <http://www.hegra.org>

STRUCTURAL
 Michael J. Walkley, P.A.
 Consulting Engineers
 1700 Union Avenue,
 Baltimore, Maryland 21211
 Phone: 410.889.7700

MEP
 Bera Engineers, Inc.
 13759 Travilah Road
 Rockville Maryland 21227
 Phone: 301.309.2350

Project Number 200805
 Date 03/26/09
 Drawn By HEG
 Checked By Checker

S102
 Scale As indicated

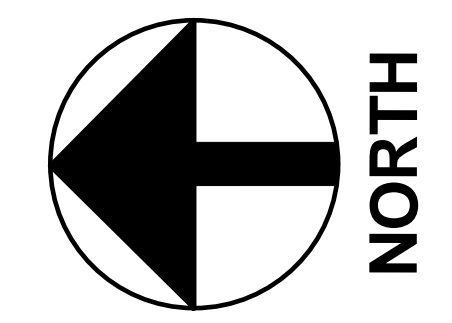

No.	Description	Date
1	REVISION 1	5/1/09

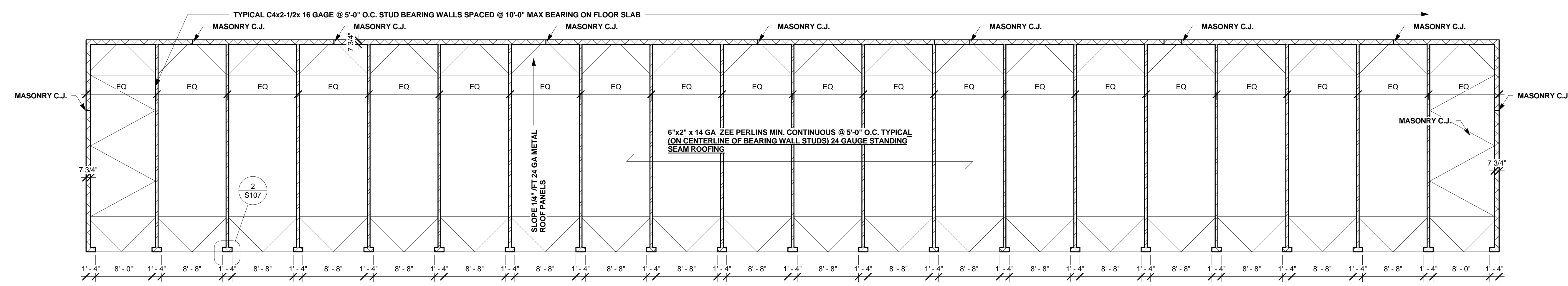

2 BUILDING B ROOF FRAMING PLAN
S103 1/8" = 1'-0"

- PLAN NOTES:**
- 4" SLAB ON GRADE OVER MIN 4" WASHED GRAVEL & 6 MIL POLYETHYLENE VAPOR BARRIER W/ WWF 6x6 #6.
 - PROVIDE SAW CUT SLAB CONTROL JOINTS SPACED @ 30'-0" MAX EACH DIRECTION, NOT TO EXCEED 900 S.F. DO NOT LOCATE CONTROL JOINT UNDER PARTITION WALL.
 - SOIL AT BEARING SHALL BE MINIMUM 2000 PSF CAPACITY ON UNDISTURBED SOIL OR COMPACTED STRUCTURAL FILL AND SHALL BE VERIFIED & APPROVED BY THE SUPERVISING LICENCED GEO-TECHNICAL ENGINEER.
 - 1 1/2" x 11 1/2" RECESSED EDGE @ ROLLUP DOOR. VARIFY LOCATIONS WITH LAYOUT.

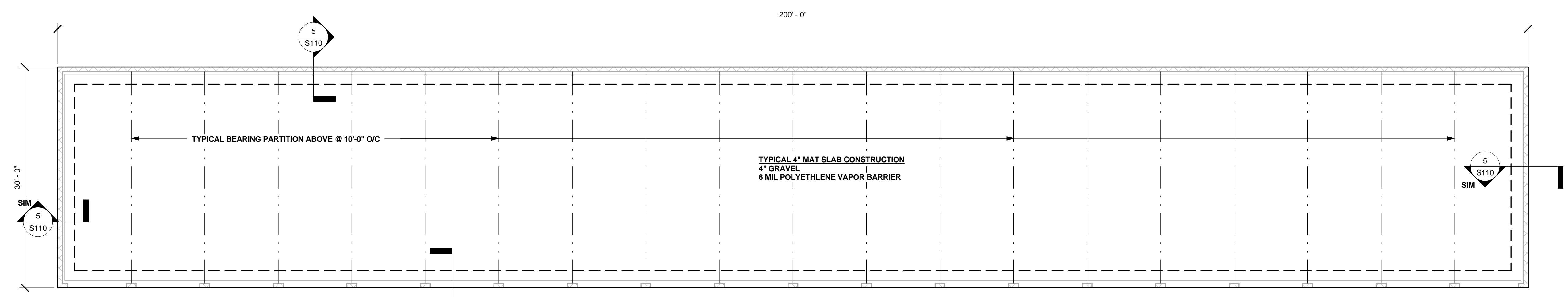

1 BUILDING B FLOOR SLAB PLAN
S103 1/8" = 1'-0"



PASADENA MARYLAND EXTRA SPACE STORAGE
BUILDING B FLOOR SLAB & ROOF FRAMING
 MOUNTAIN ROAD & LONG HILL ROAD
 PASADENA, MARYLAND

HEGRA
 H. Edward Goldberg AIA
 Registered Architect
 621 Stoney Spring Drive
 Baltimore, Maryland 21210
 Voice: 410-366-0232
 Cell: 443-690-0403
 Web: <http://www.hegra.org>

STRUCTURAL
 Michael J. Walkley, P.A.
 Consulting Engineers
 1700 Union Avenue,
 Baltimore, Maryland 21211
 Phone: 410.889.7700

MEP
 Bera Engineers, Inc.
 13759 Travilah Road
 Rockville Maryland 21227
 Phone: 301.309.2350

Project Number 200805
 Date 03/26/09
 Drawn By HEG
 Checked By Checker

S103
 Scale 1/8" = 1'-0"

No.	Description	Date
1	REVISION 1	5/1/09

PASADENA MARYLAND EXTRA SPACE STORAGE
OFFICE / CARETAKER FLOOR & ROOF FRAMING
MOUNTAIN ROAD & LONG HILL ROAD
PASADENA, MARYLAND

HEGRA
H. Edward Goldberg AIA
Registered Architect
621 Stoney Spring Drive
Baltimore, Maryland 21210
Voice: 410-366-0232
Cell: 443-690-0403
Web: <http://www.hegra.org>

STRUCTURAL
Michael J. Walkley, P.A.
Consulting Engineers
1700 Union Avenue,
Baltimore, Maryland 21211
Phone: 410.889.7700

MEP
Bera Engineers, Inc.
13759 Travilah Road
Rockville Maryland 21227
Phone: 301.309.2350

Project Number 200805
Date 03/26/09
Drawn By Author
Checked By Checker

S104

Scale 1/4" = 1'-0"

5/1/2009 10:49:41

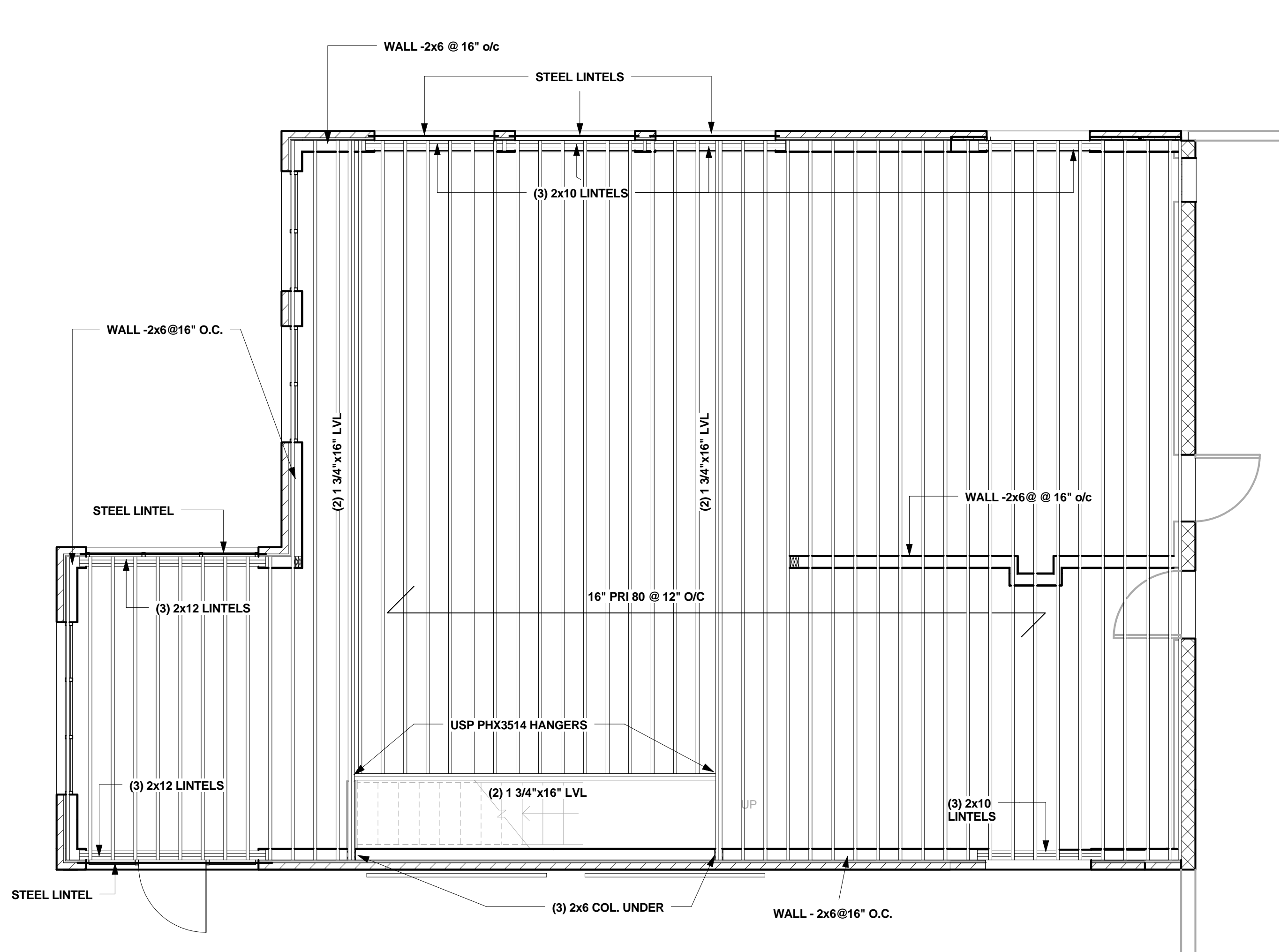

2 RESIDENCE FLOOR FRAMING
S104 1/4" = 1'-0"

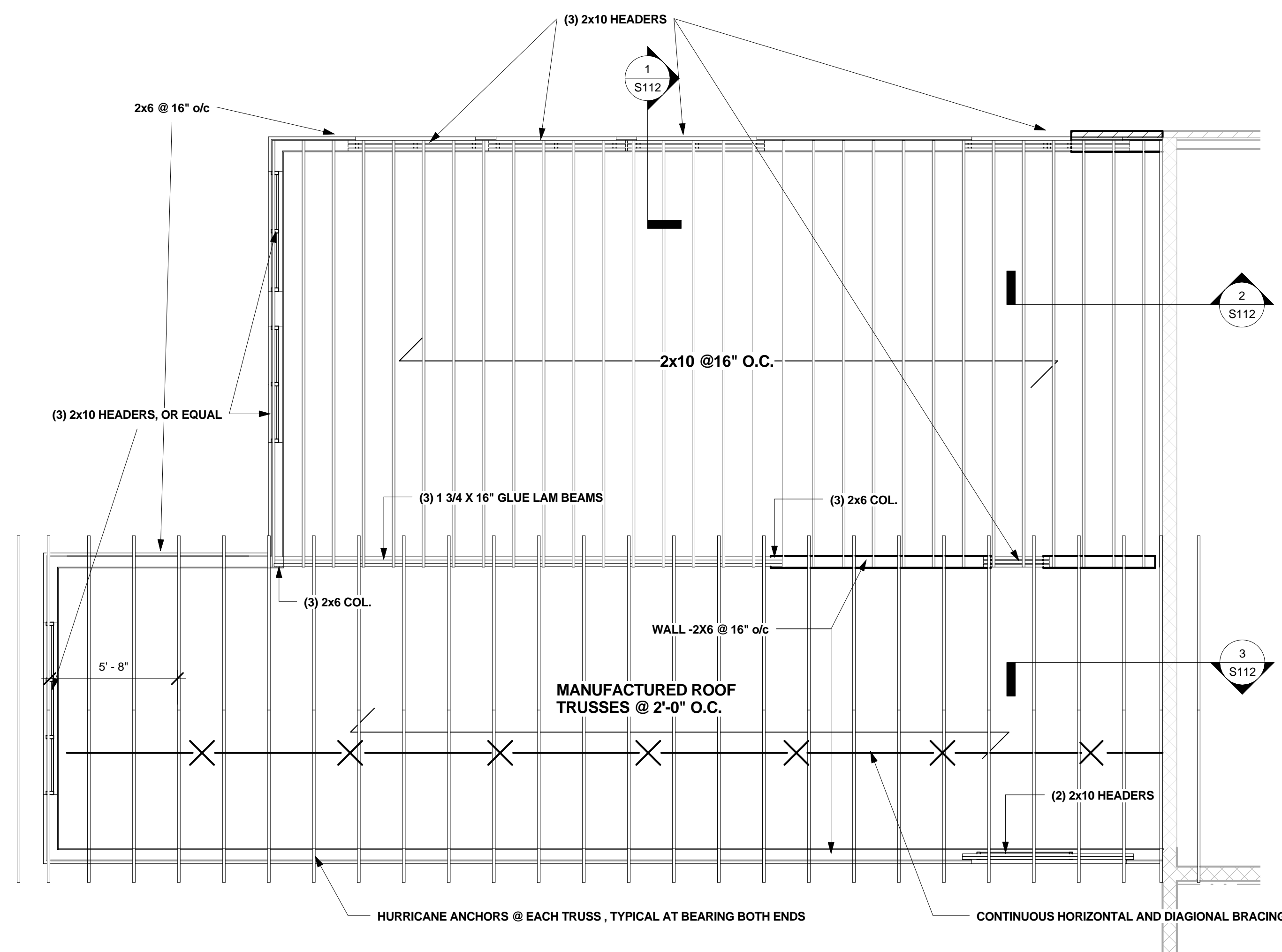

3 RESIDENCE ROOF FRAMING
S104 1/4" = 1'-0"

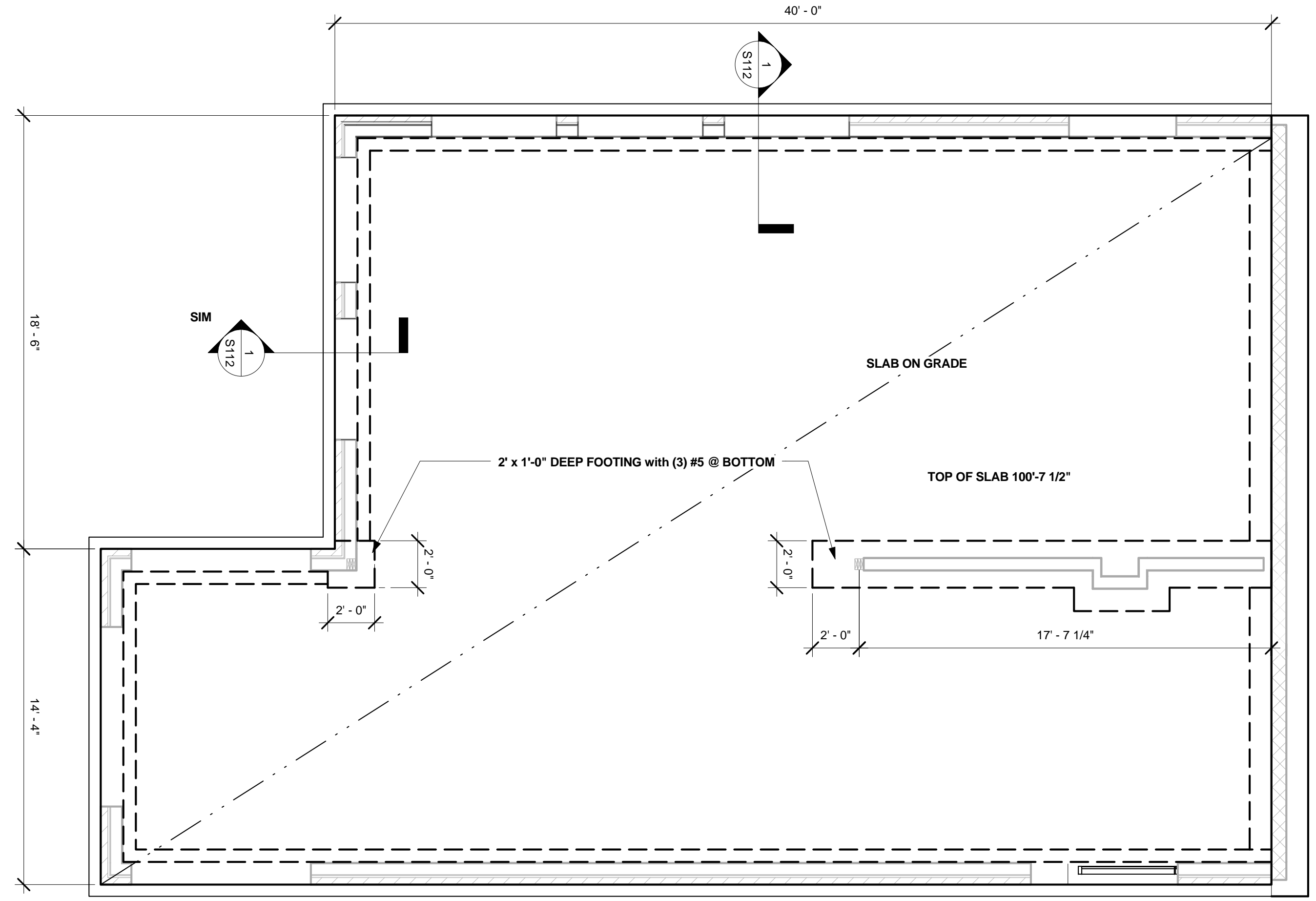

1 OFFICE SLAB
S104 1/4" = 1'-0"



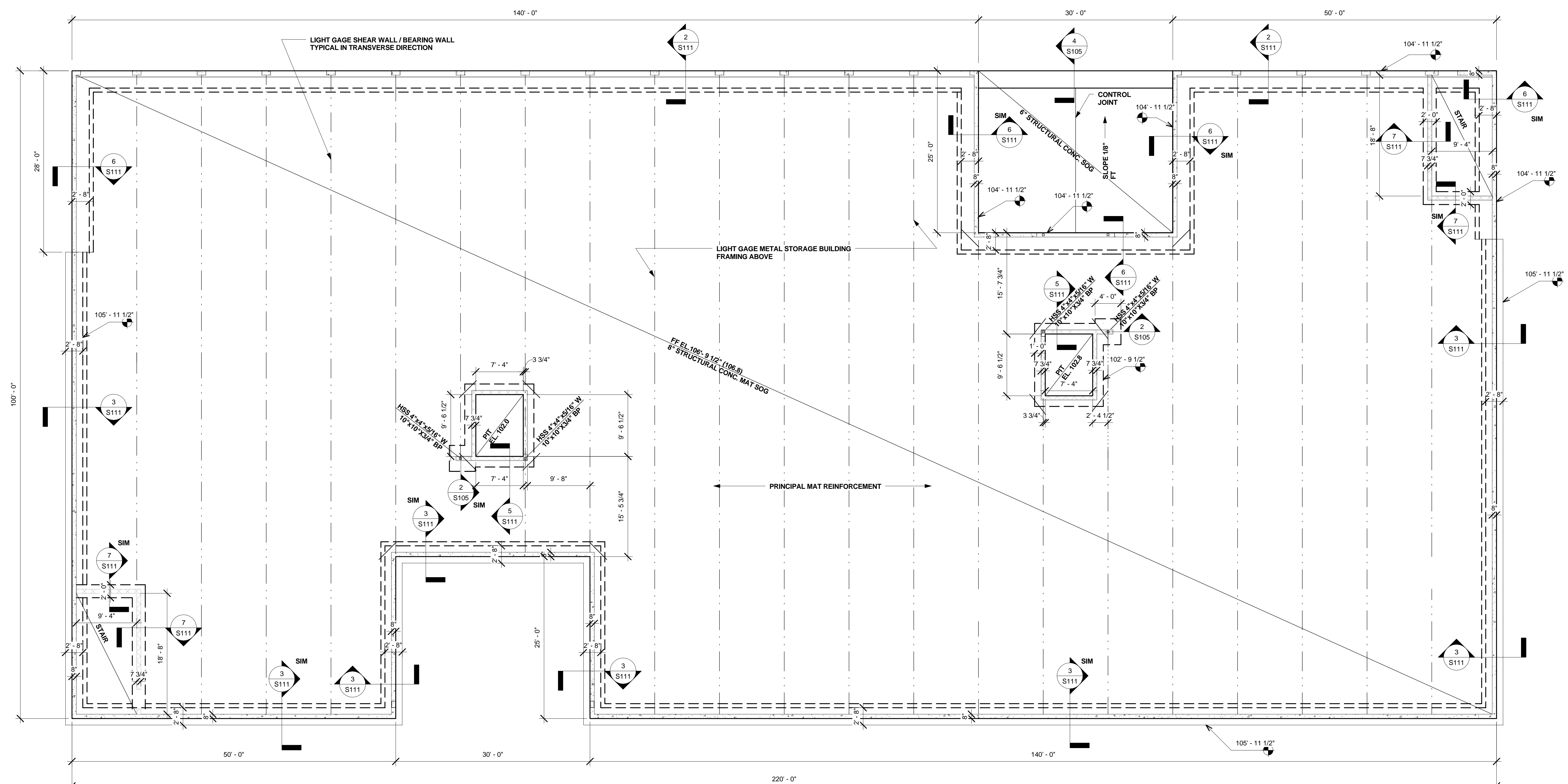

1 BUILDING C FOUNDATION PLAN
S105
1/8" = 1'-0"

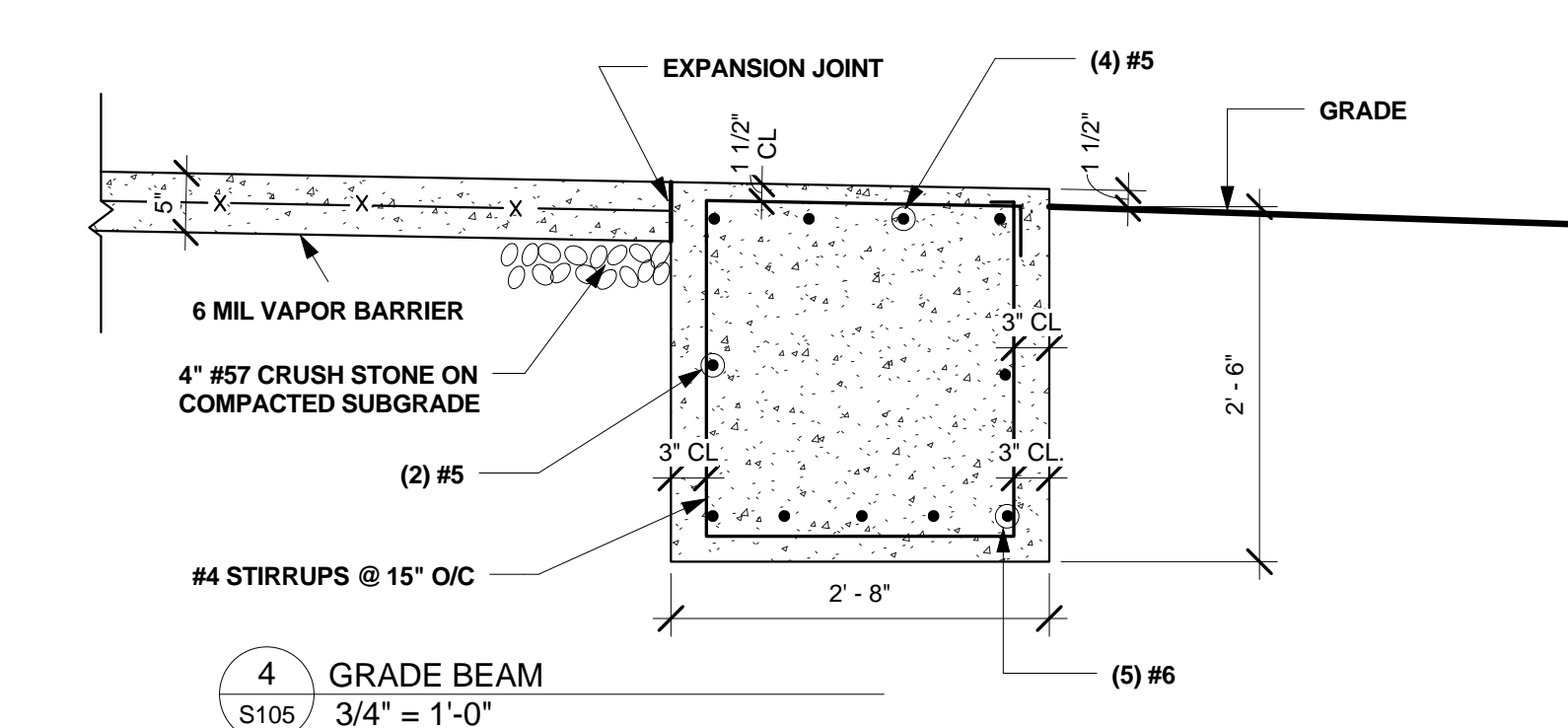

4 GRADE BEAM
S105
3/4" = 1'-0"

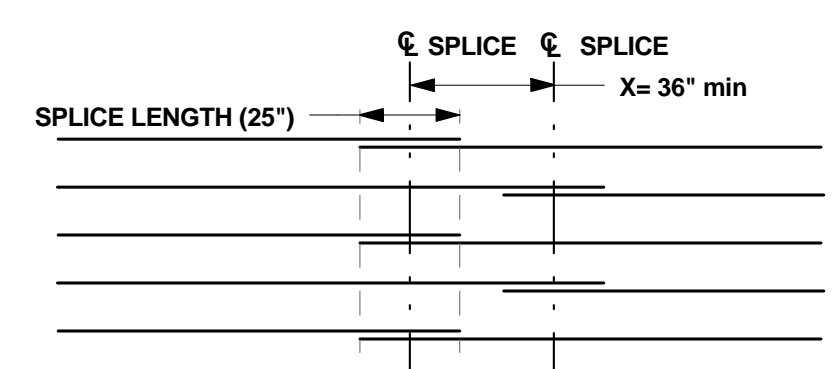

3 SPLICE DETAIL for S.O.G. REINF.
S105
1/4" = 1'-0"

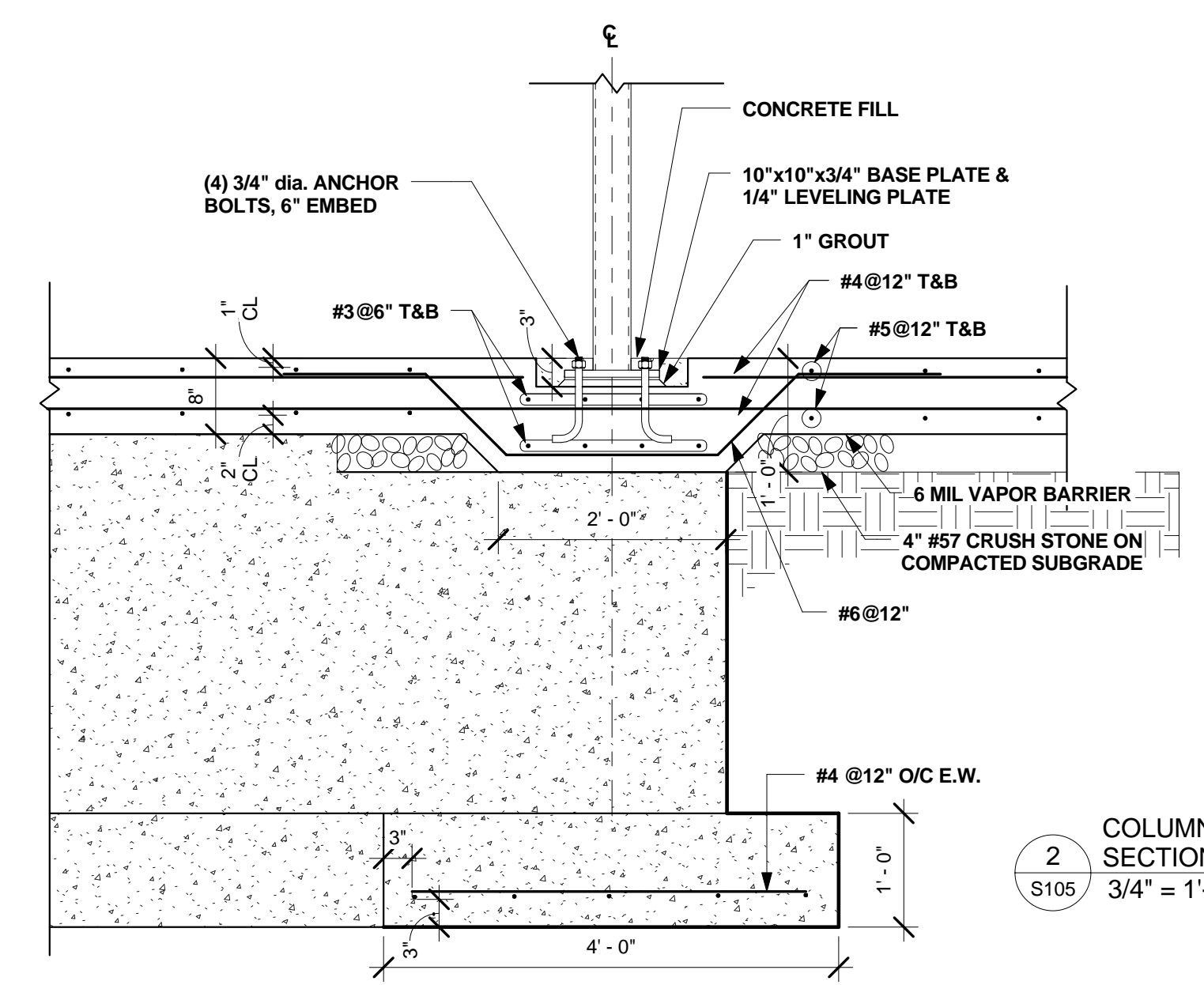

2 COLUMN BASE PLATE & SECTION
S105
3/4" = 1'-0"



No.	Description	Date
1	REVISION 1	5/1/09

PASADENA MARYLAND EXTRA SPACE STORAGE
BUILDING C FOUNDATION PLAN
 MOUNTAIN ROAD & LONG HILL ROAD
 PASADENA, MARYLAND

HEGRA
 H. Edward Goldberg AIA
 Registered Architect
 621 Stoney Spring Drive
 Baltimore, Maryland 21210
 Voice: 410-366-0232
 Cell: 443-690-0403
 Web: <http://www.hegra.org>

STRUCTURAL
 Michael J. Walkley, P.A.
 Consulting Engineers
 1700 Union Avenue,
 Baltimore, Maryland 21221
 Phone: 410.889.7700

MEP
 Bera Engineers, Inc.
 13759 Travilah Road
 Rockville Maryland 21227
 Phone: 301.309.2350

Project Number 200805
 Date 03/26/09
 Drawn By HEG
 Checked By Checker

S105

Scale As indicated

5/1/2009 10:49:43

No.	Description	Date
1	REVISION 1	5/1/09

PASADENA MARYLAND EXTRA SPACE STORAGE
BUILDING C SECOND FLOOR FRAMING PLAN
MOUNTAIN ROAD & LONG HILL ROAD
PASADENA, MARYLAND

HEGRA
H. Edward Goldberg AIA
Registered Architect
621 Stoney Spring Drive
Baltimore, Maryland 21210
Voice: 410-366-0232
Cell: 443-690-0403
Web: <http://www.hegra.org>

STRUCTURAL
Michael J. Walkley, P.A.
Consulting Engineers
1700 Union Avenue
Baltimore, Maryland 21211
Phone: 410.889.7700

MEP
Bera Engineers, Inc.
13759 Travilah Road
Rockville Maryland 21227
Phone: 301.309.2350

Project Number 200805
Date 03/26/09
Drawn By HEG
Checked By Checker

S106

Scale As indicated

5/1/2009 10:49:44

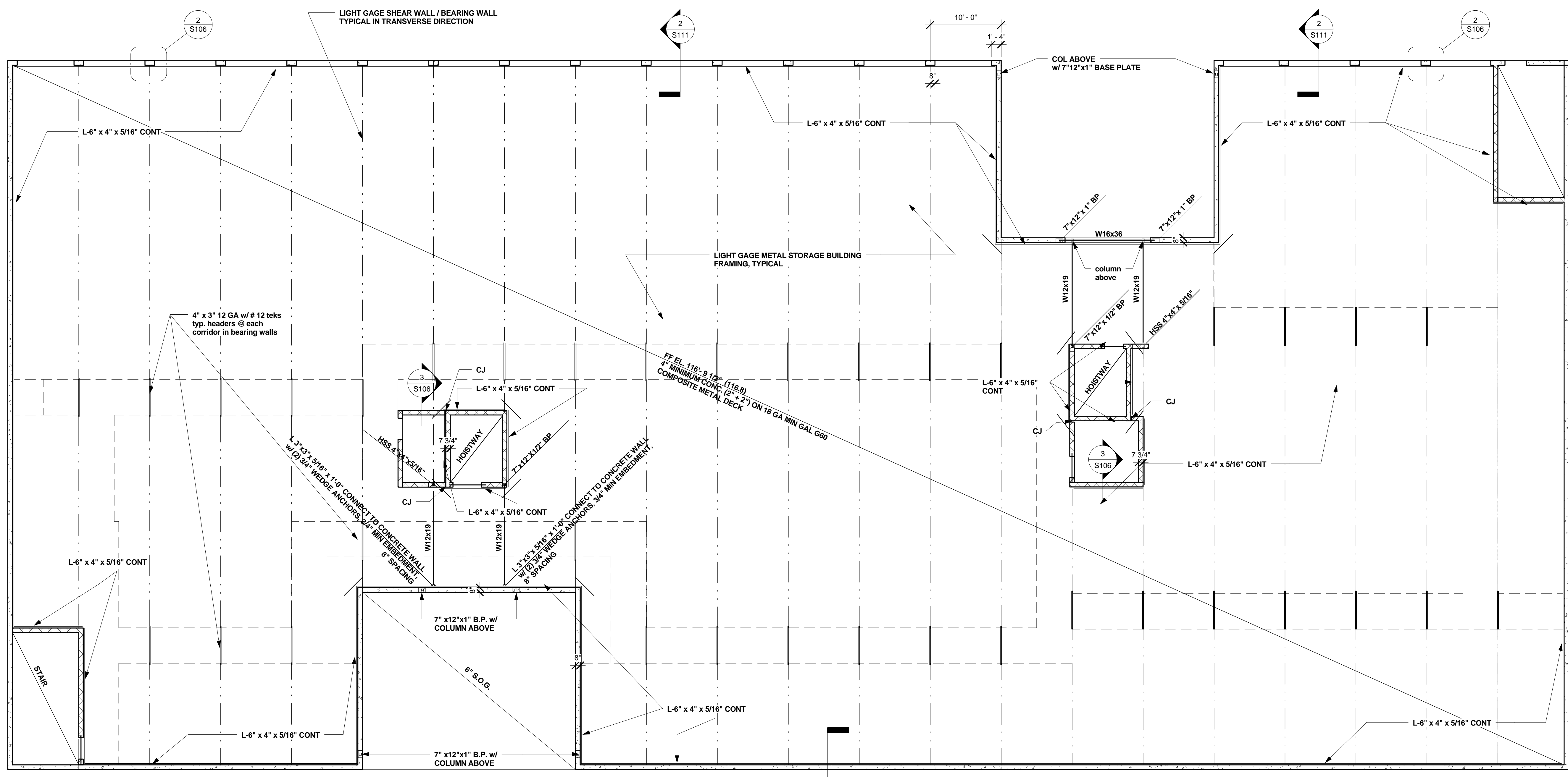

1 S106 BUILDING C FLOOR 2 FRAMING PLAN
1/8" = 1'-0"

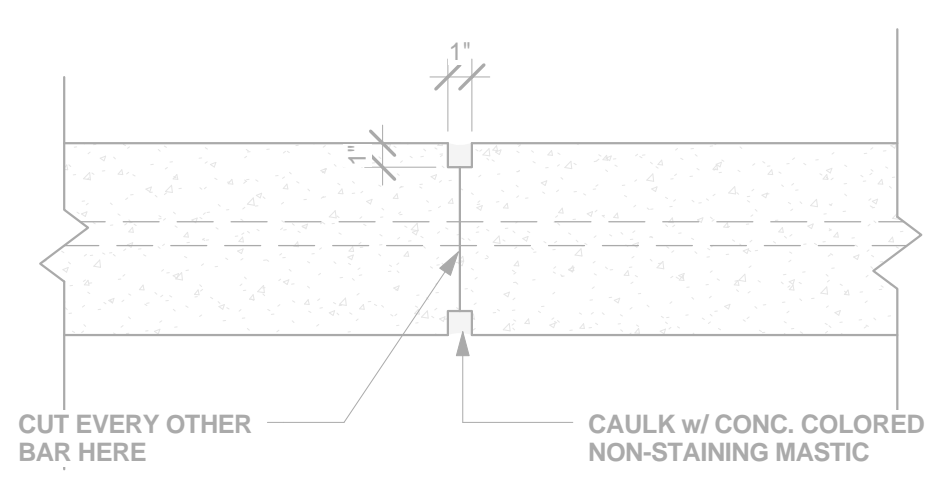

5 S106 CONCRETE CONTROL JOINT DETAIL
1 1/2" = 1'-0"

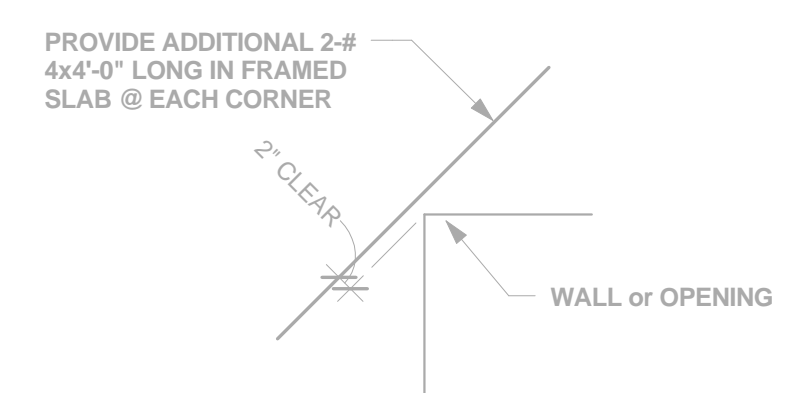

4 S106 RE-ENTRANT CORNER PLAN DETAIL
1/2" = 1'-0"

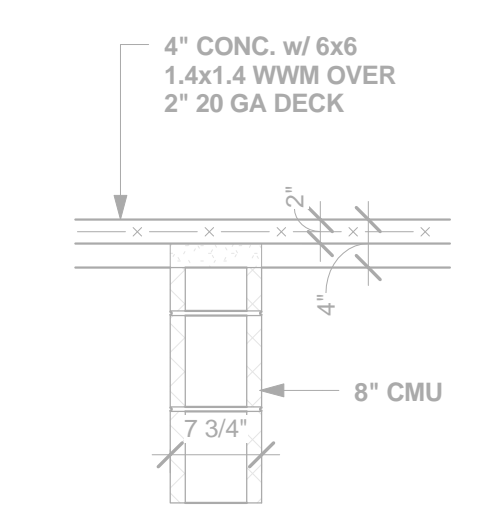

3 S106 ELEVATOR ROOM WALL DETAIL
3/4" = 1'-0"

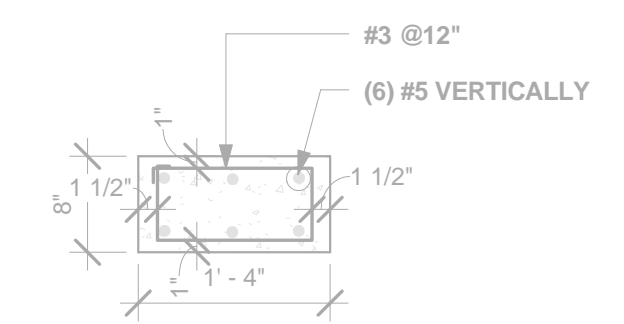

2 S106 PIER PLAN DETAIL
3/4" = 1'-0"



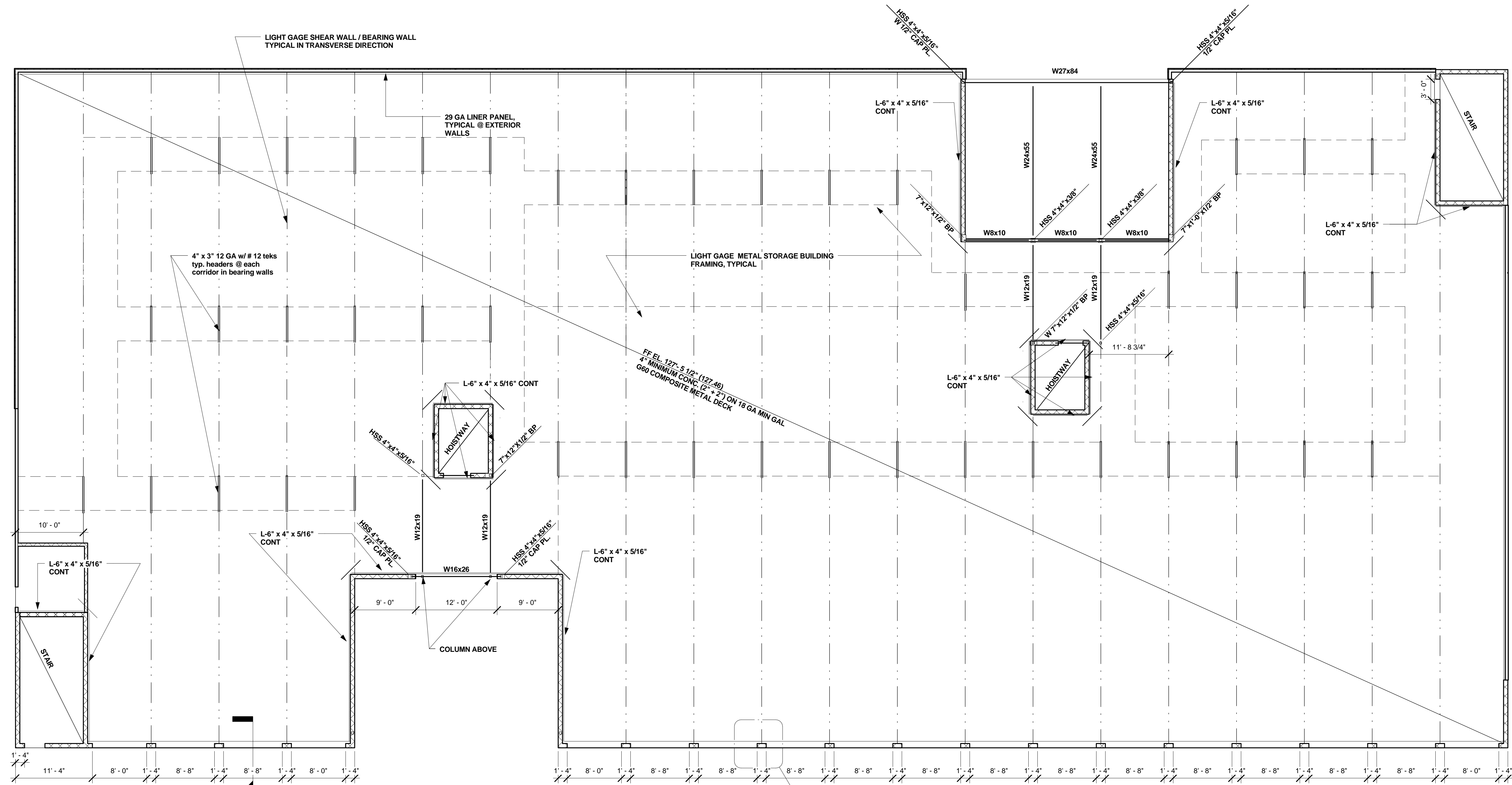

1 BUILDING C FLOOR 3 FRAMING PLAN
 S107 1/8" = 1'-0"

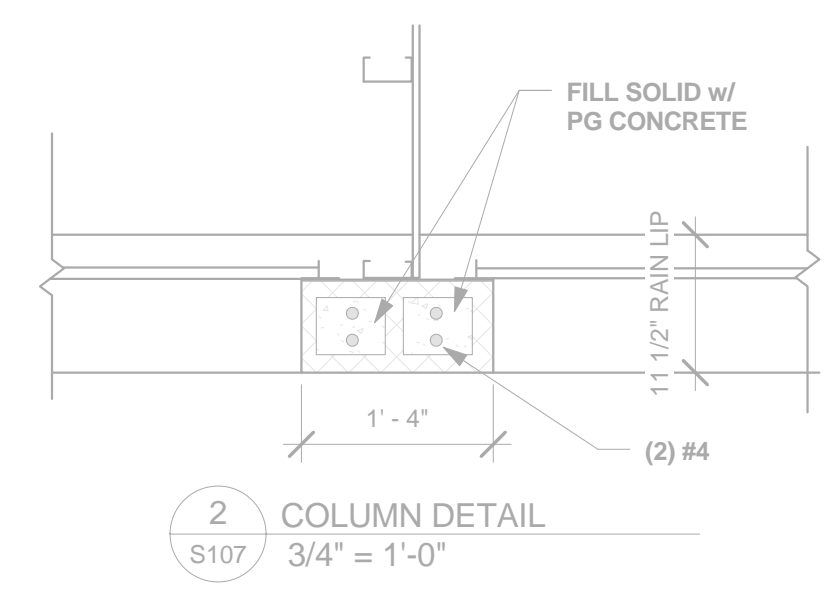

2 COLUMN DETAIL
 S107 3/4" = 1'-0"

LIGHT GAGE METAL BUILDING ENGINEERING NOTE:
 CORRIDORS DO NOT ALIGN ON EACH FLOOR. STRUCTURAL COLD FORMED STEEL FRAMING HAS BEEN DESIGNED ACCORDINGLY.



No.	Description	Date
1	REVISION 1	5/1/09

PASADENA MARYLAND EXTRA SPACE STORAGE
 THIRD FLOOR FRAMING PLAN
 MOUNTAIN ROAD & LONG HILL ROAD
 PASADENA, MARYLAND

HEGRA
 H. Edward Goldberg AIA
 Registered Architect
 621 Stoney Spring Drive
 Baltimore, Maryland 21210
 Voice: 410-366-0232
 Cell: 443-690-0403
 Web: <http://www.hegra.org>

STRUCTURAL
 Michael J. Walkley, P.A.
 Consulting Engineers
 1700 Union Avenue
 Baltimore, Maryland 21211
 Phone: 410.889.7700

MEP
 Bera Engineers, Inc.
 13759 Travilah Road
 Rockville Maryland 21227
 Phone: 301.309.2350

Project Number 200805
 Date 03/26/09
 Drawn By HEG
 Checked By Checker

S107

Scale As indicated

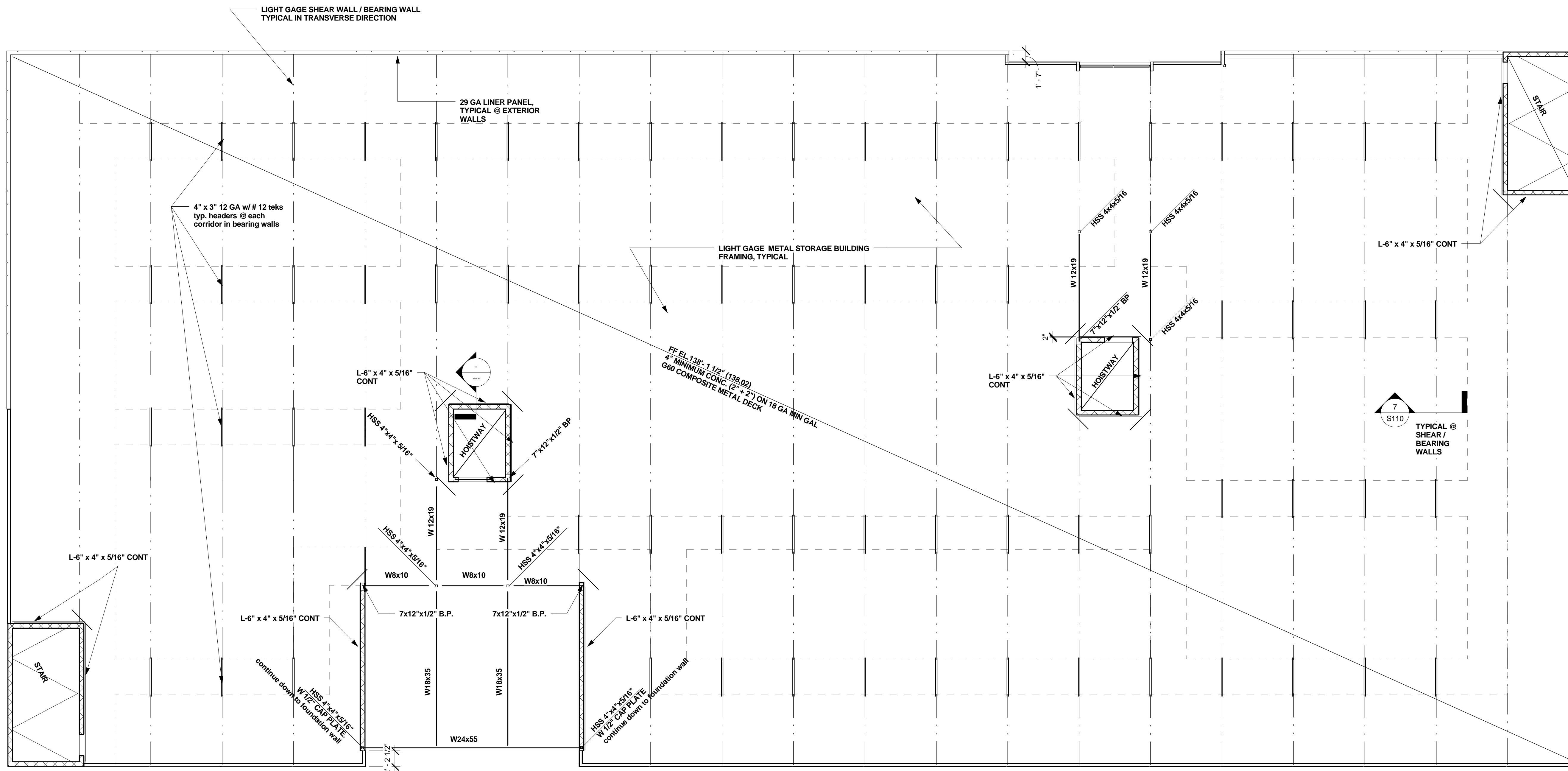

1 BUILDING C FLOOR 4 FRAMING PLAN
S108 1/8" = 1'-0"



No.	Description	Date
1	REVISION 1	5/1/09

PASADENA MARYLAND EXTRA SPACE STORAGE
FORTH FLOOR FRAMING PLAN
MOUNTAIN ROAD & LONG HILL ROAD
PASADENA, MARYLAND

HEGRA
H. Edward Goldberg AIA
Registered Architect
621 Stoney Spring Drive
Baltimore, Maryland 21210
Voice: 410-366-0232
Cell: 443-690-0403
Web: <http://www.hegra.org>

STRUCTURAL
Michael J. Walkley, P.A.
Consulting Engineers
1700 Union Avenue,
Baltimore, Maryland 21211
Phone: 410.889.7700

MEP
Bera Engineers, Inc.
13759 Travilah Road
Rockville Maryland 21227
Phone: 301.309.2350

Project Number 200805
Date 03/26/09
Drawn By HEG
Checked By Checker

S108
Scale 1/8" = 1'-0"

5/1/2009 10:49:46

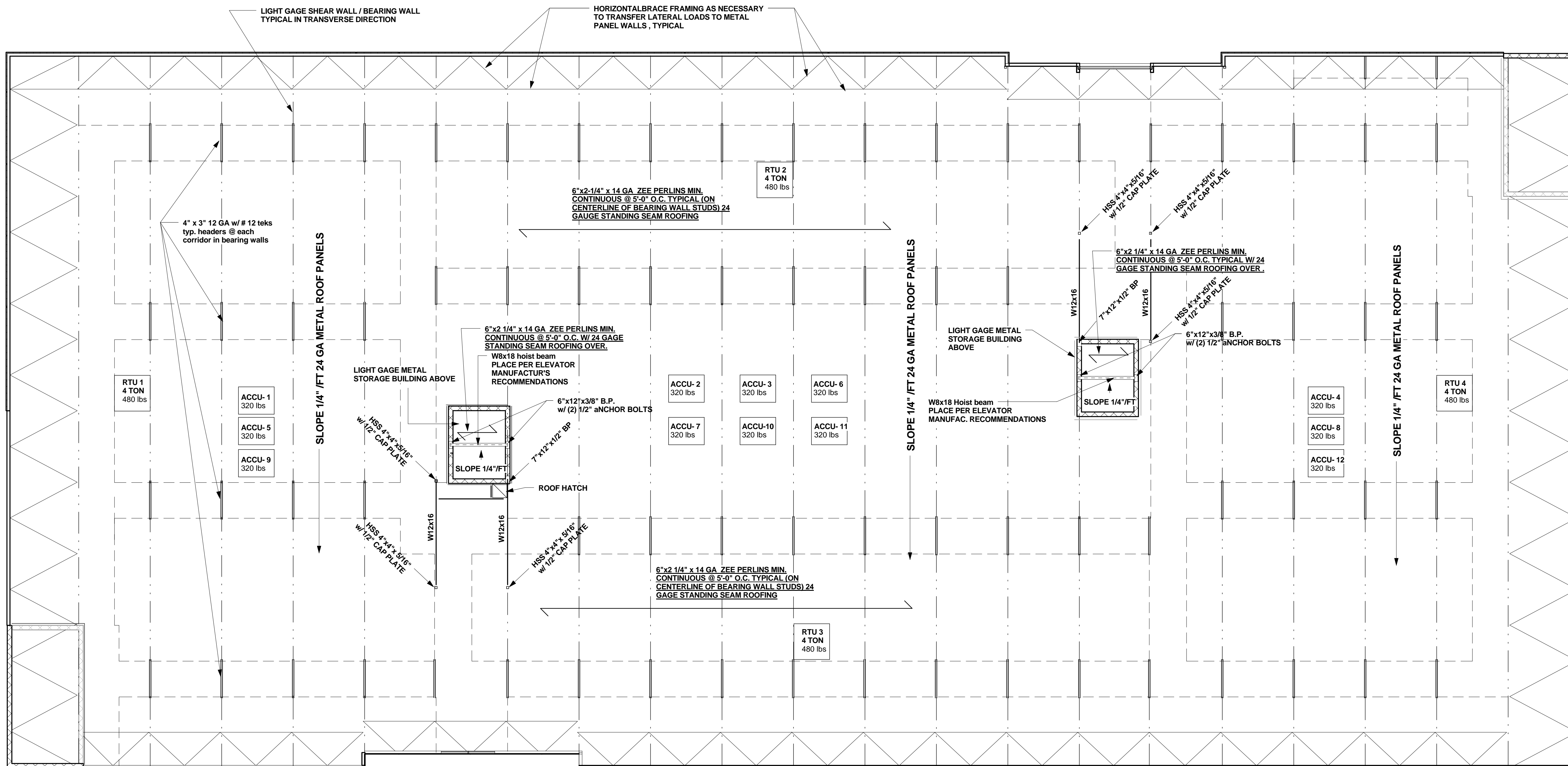

1 BUILDING C ROOF FRAMING PLAN
S109 1/8" = 1'-0"



No.	Description	Date
1	REVISION 1	5/1/09

PASADENA MARYLAND EXTRA SPACE STORAGE
 BUILDING C ROOF FRAMING PLAN
 MOUNTAIN ROAD & LONG HILL ROAD
 PASADENA, MARYLAND

HEGRA
 H. Edward Goldberg AIA
 Registered Architect
 621 Stoney Spring Drive
 Baltimore, Maryland 21210
 Voice: 410-366-0232
 Cell: 443-690-0403
 Web: <http://www.hegra.org>

STRUCTURAL
 Michael J. Walkley, P.A.
 Consulting Engineers
 1700 Union Avenue
 Baltimore, Maryland 21211
 Phone: 410.889.7700

MEP
 Bera Engineers, Inc.
 13759 Travilah Road
 Rockville Maryland 21227
 Phone: 301.309.2350

Project Number 200805
 Date 03/26/09
 Drawn By HEG
 Checked By Checker

S109
 Scale 1/8" = 1'-0"

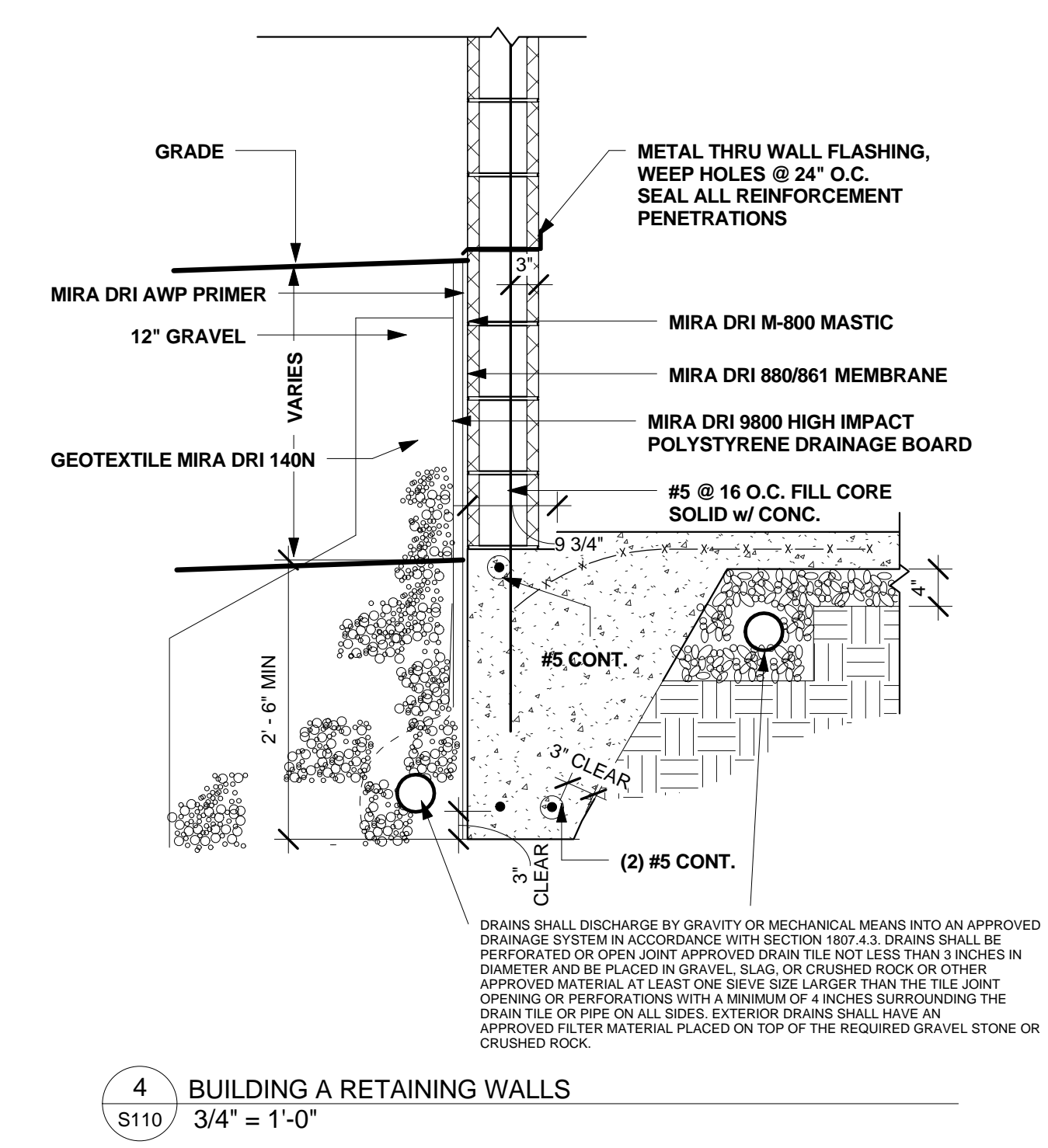
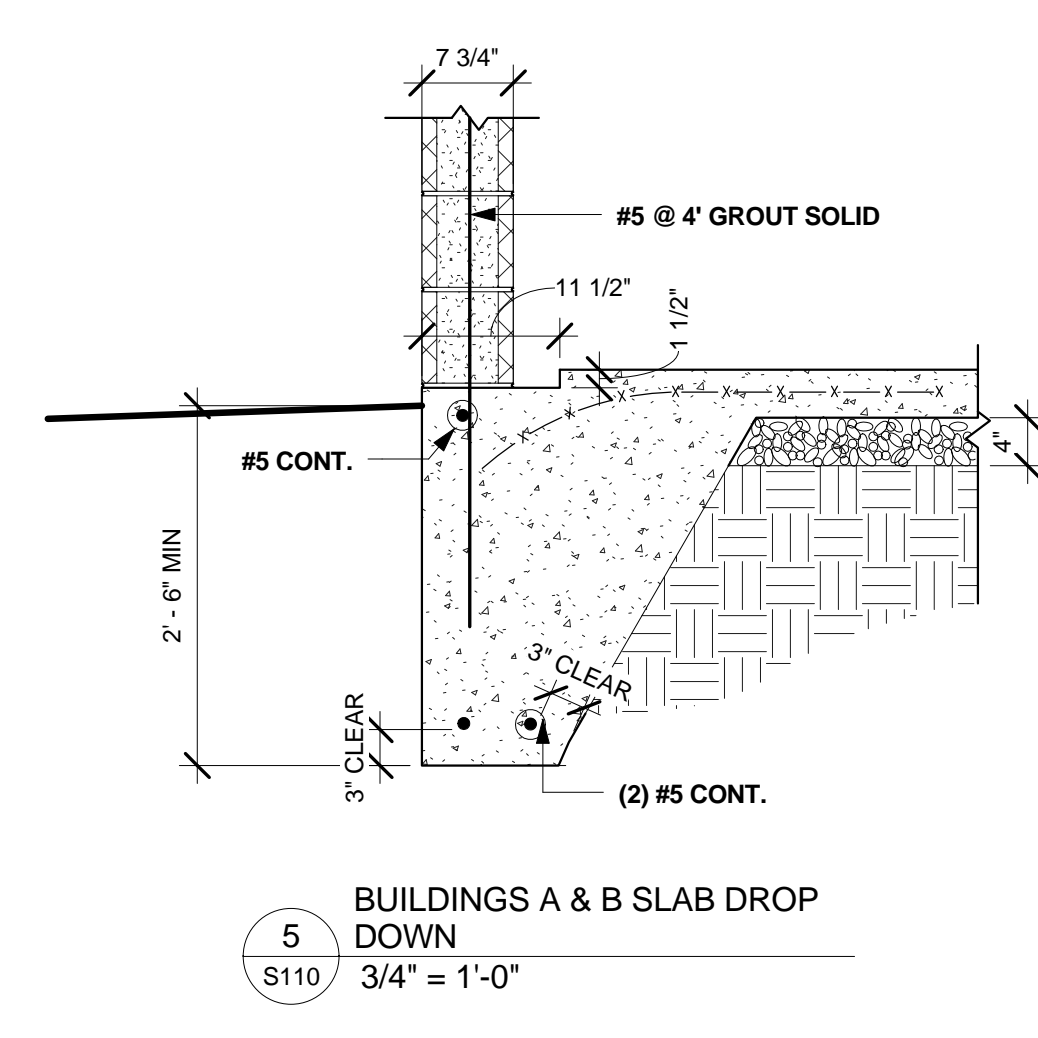
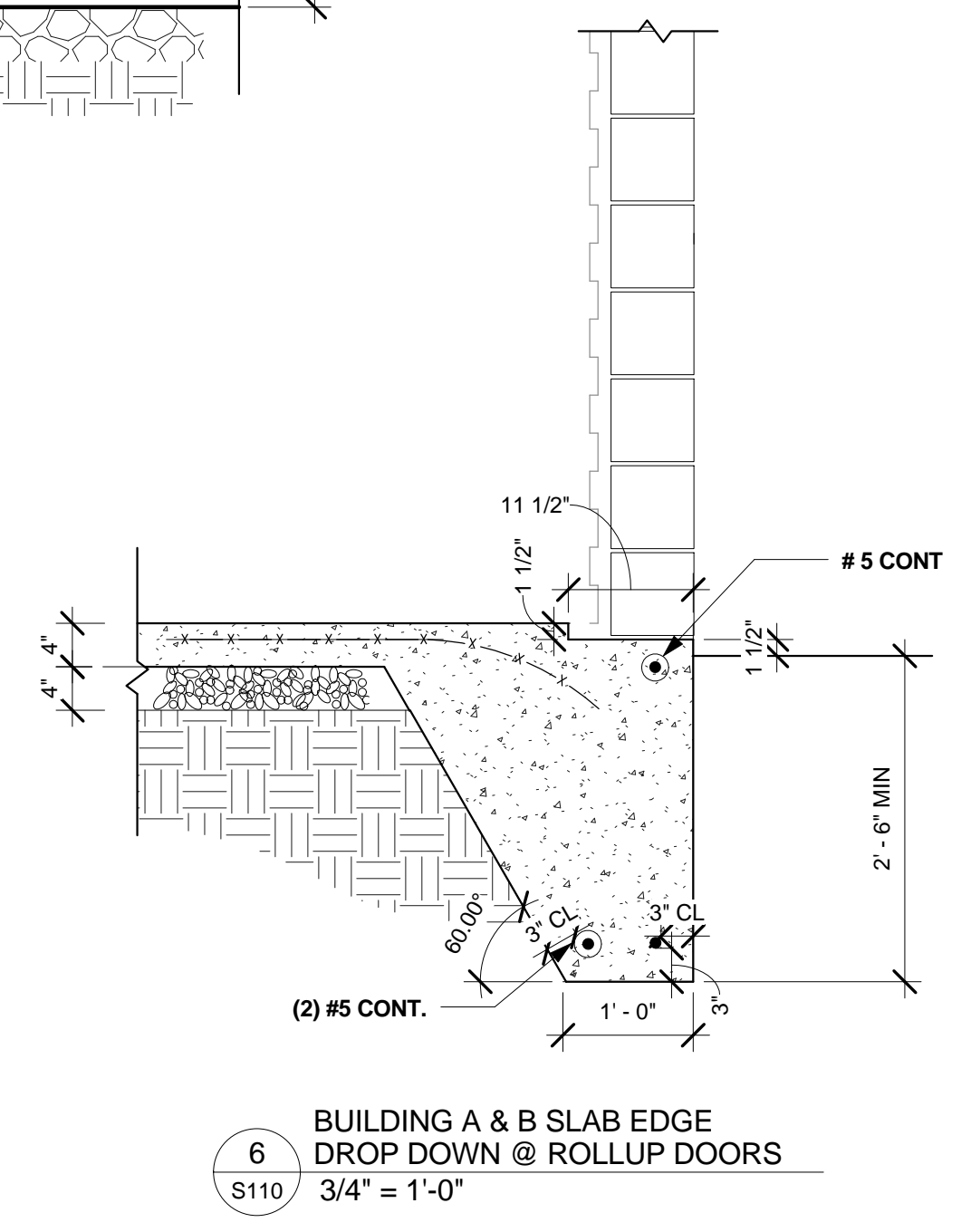
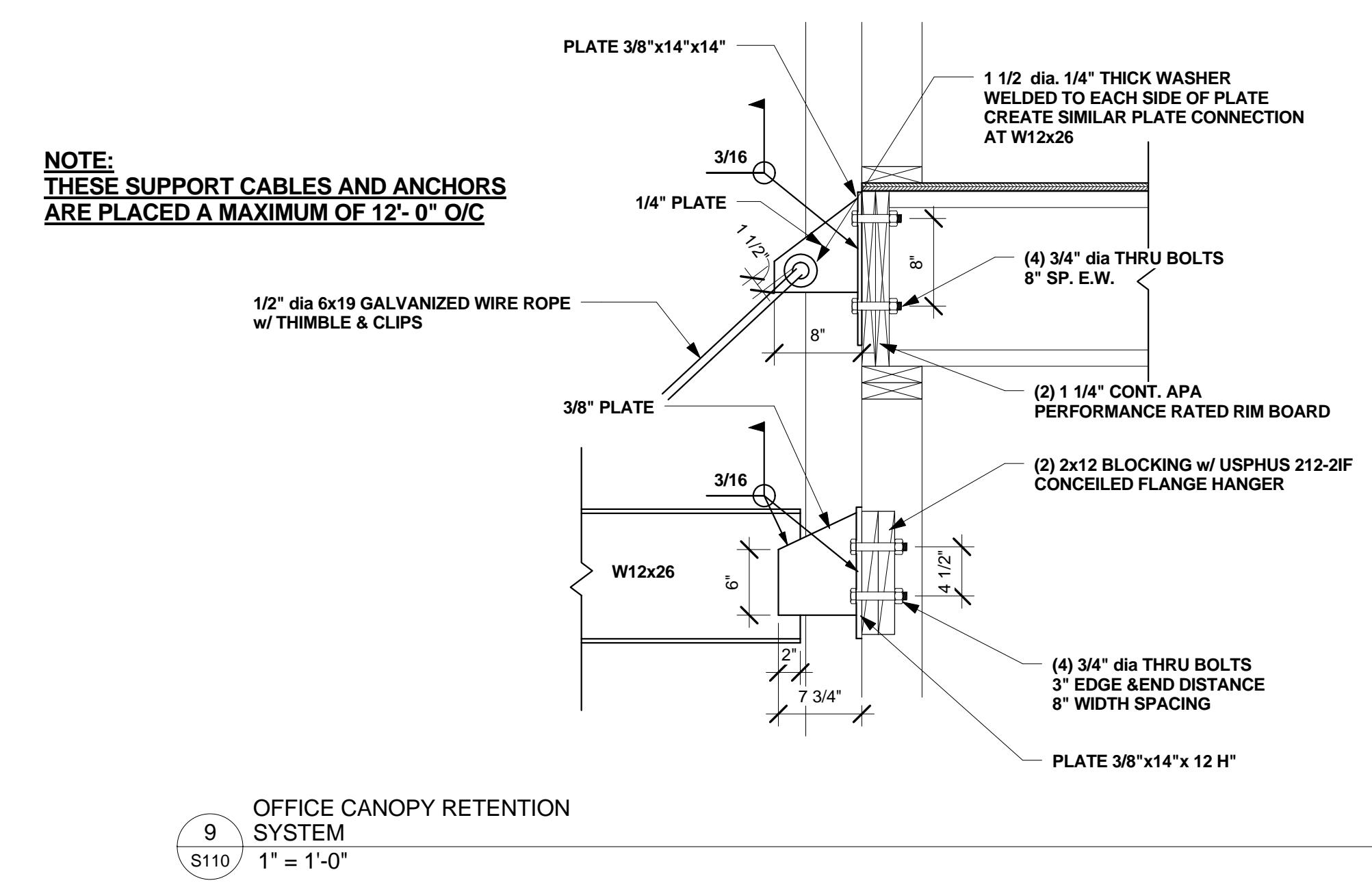
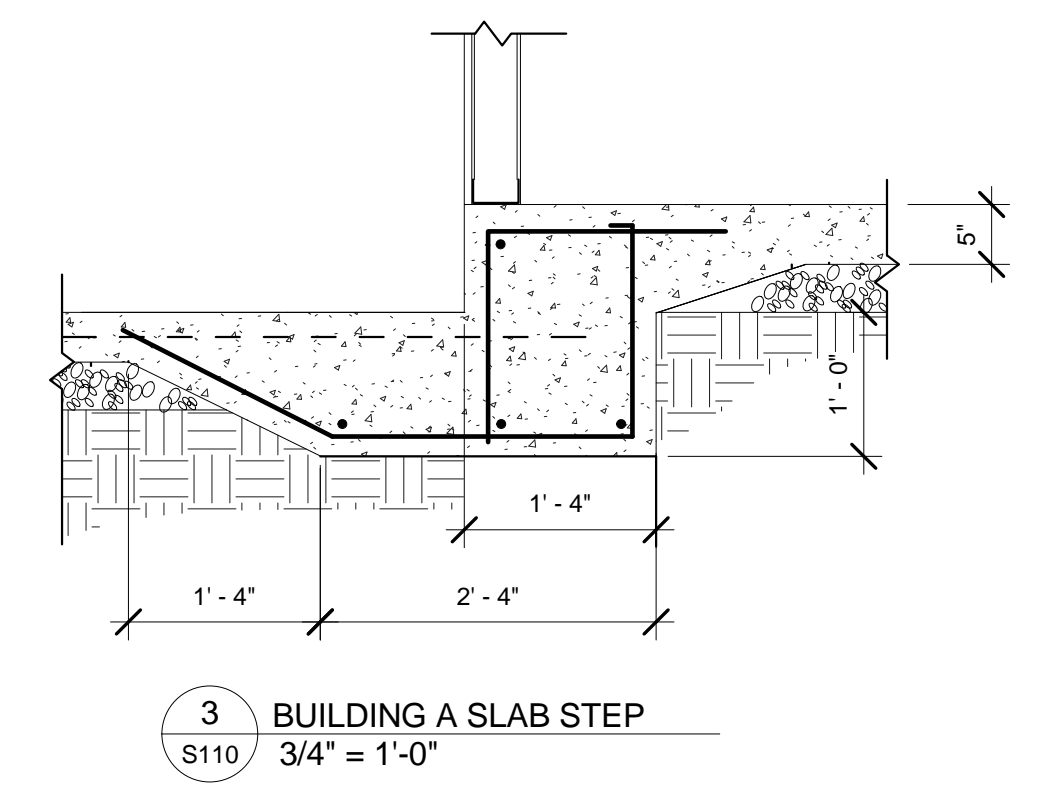
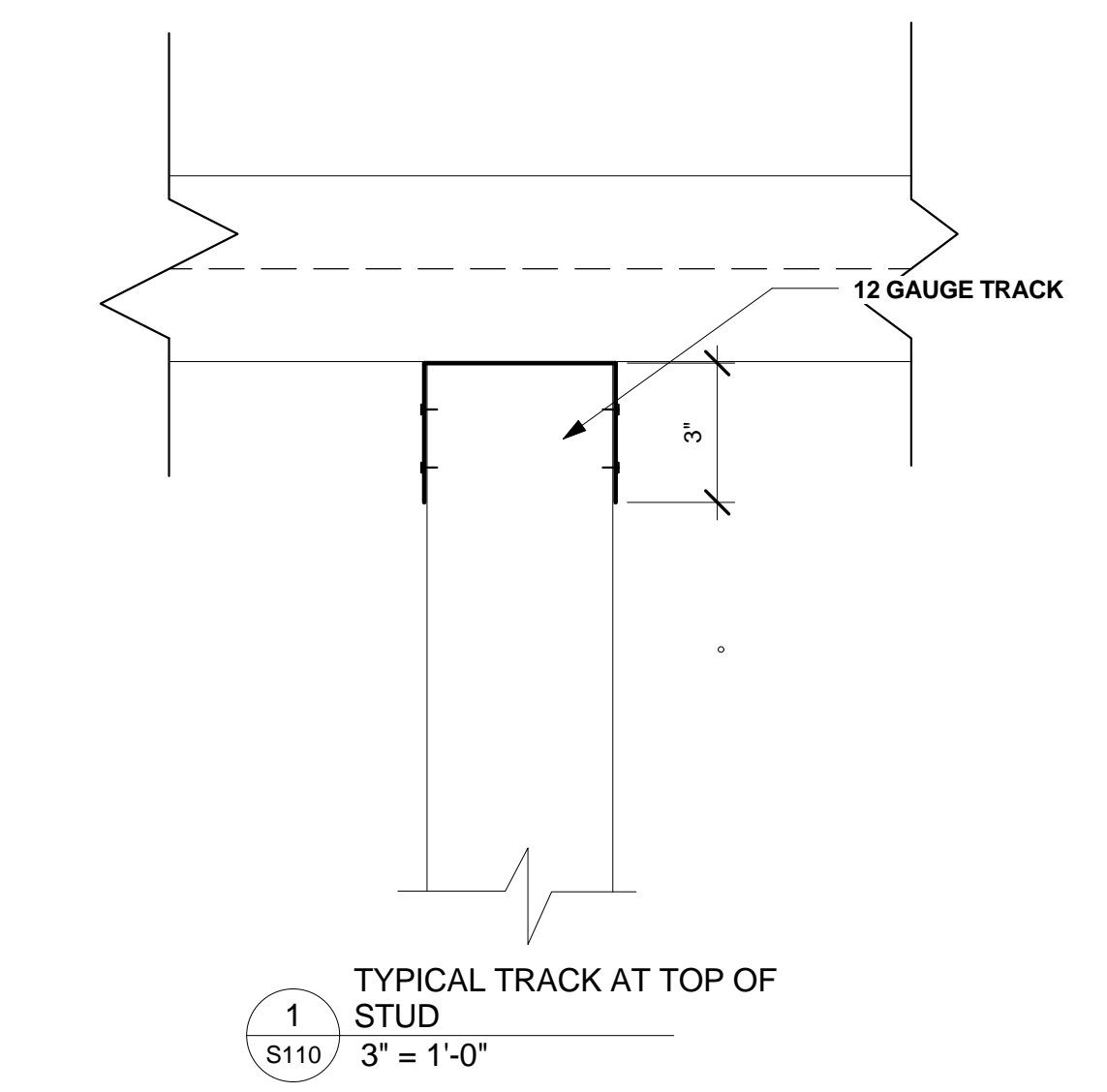
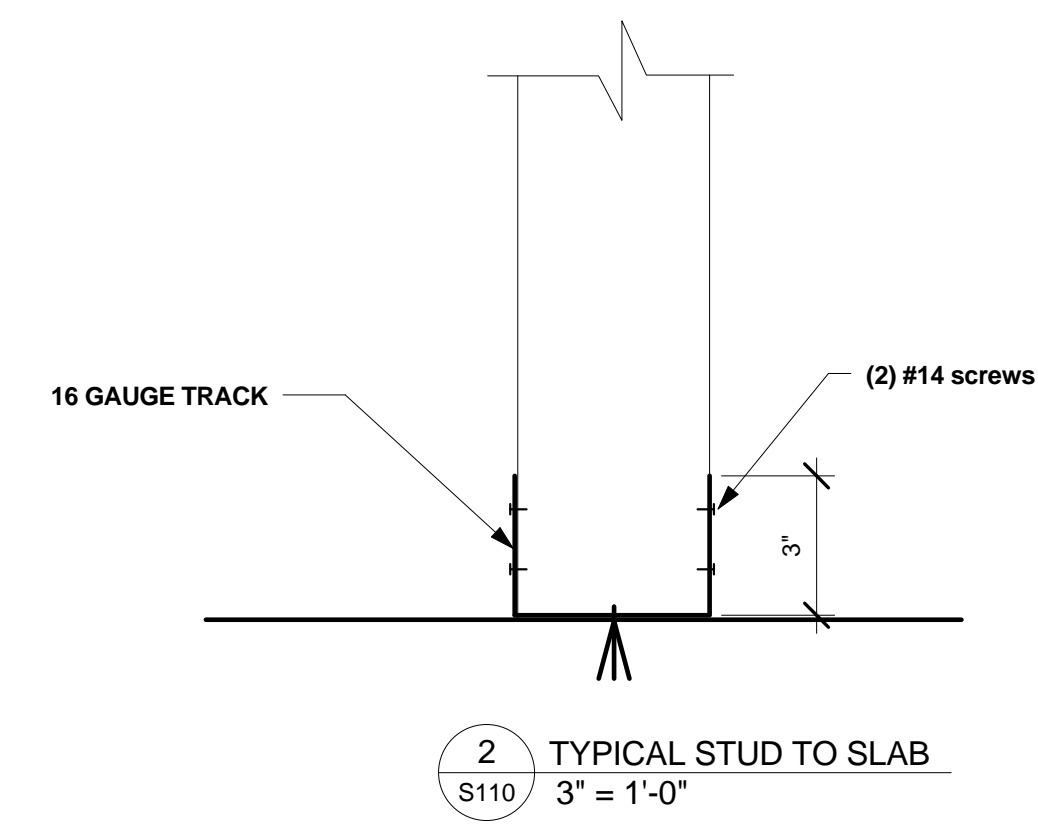
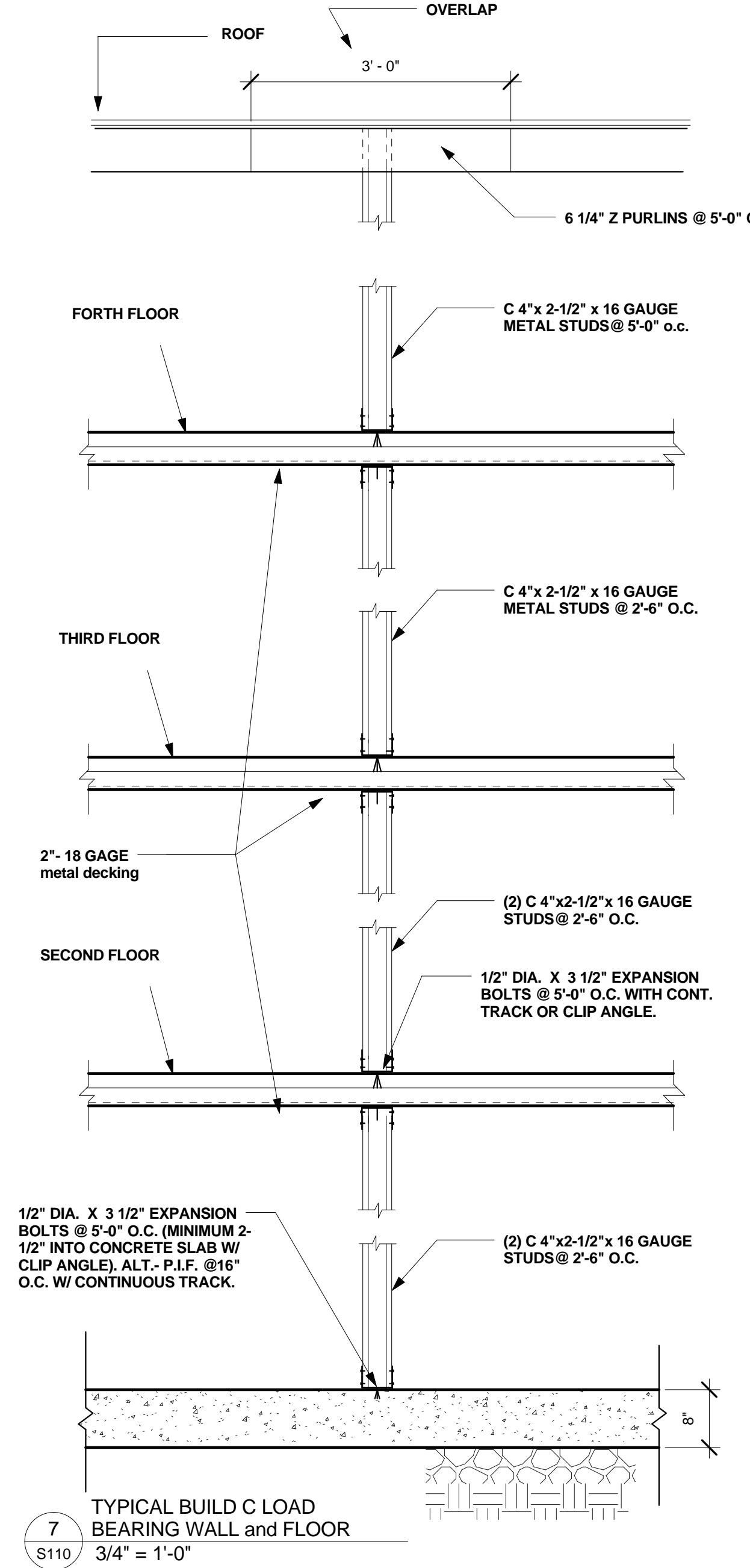
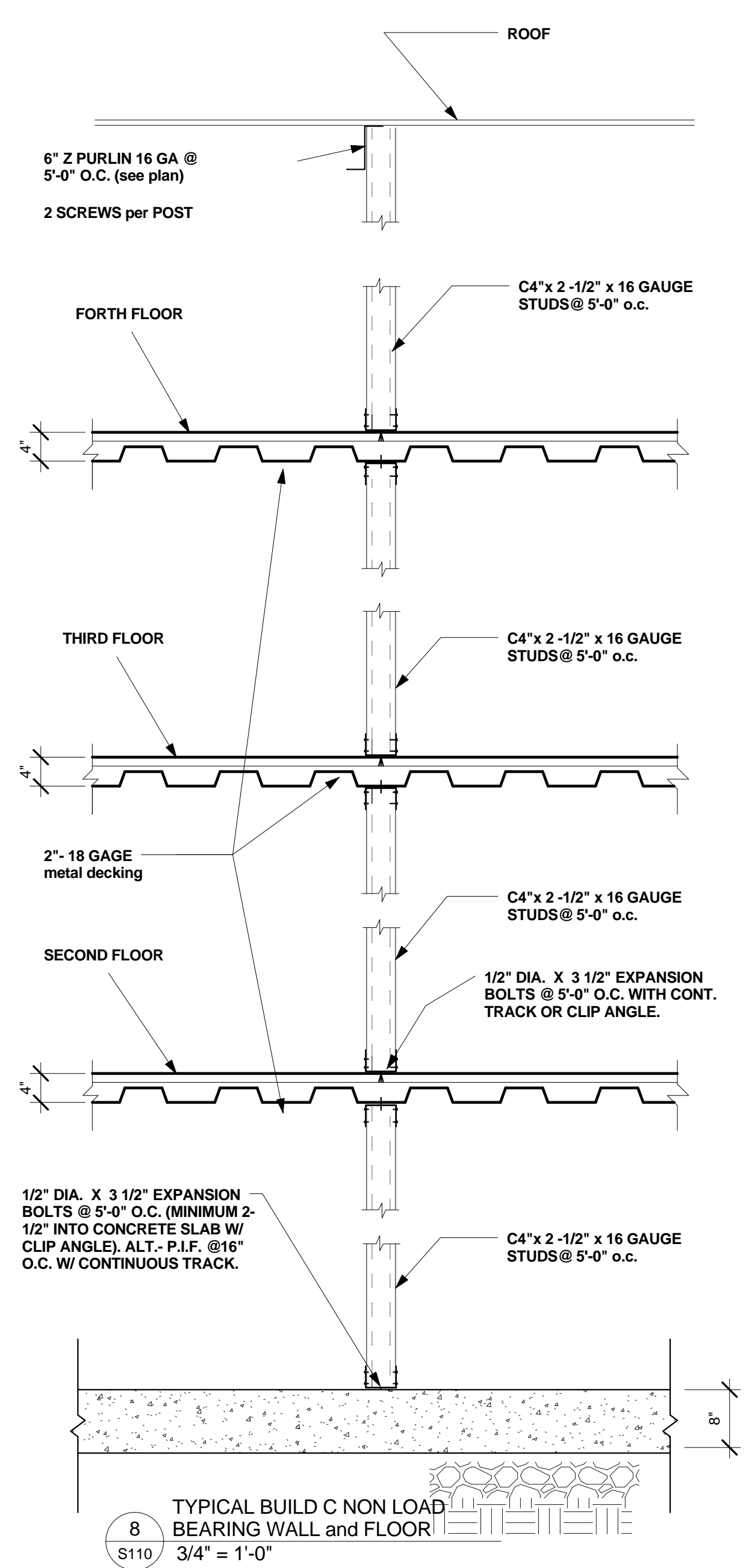

No.	Description	Date
1	REVISION 1	5/1/09

PASADENA MARYLAND EXTRA SPACE STORAGE
BUILDING A, B & C DETAILS
MOUNTAIN ROAD & LONG HILL ROAD
PASADENA, MARYLAND

HEGRA
H. Edward Goldberg AIA
Registered Architect
621 Stoney Spring Drive
Baltimore, Maryland 21210
Voice: 410-366-0232
Cell: 443-690-0403
Web: <http://www.hegra.org>

STRUCTURAL
Michael J. Walkley, P.A.
Consulting Engineers
1700 Union Avenue,
Baltimore, Maryland 21211
Phone: 410.889.7700

MEP
Bera Engineers, Inc.
13759 Travilah Road
Rockville Maryland 21227
Phone: 301.309.2350

Project Number 200805
Date 03/26/09
Drawn By HEG
Checked By Checker

S110
Scale As indicated

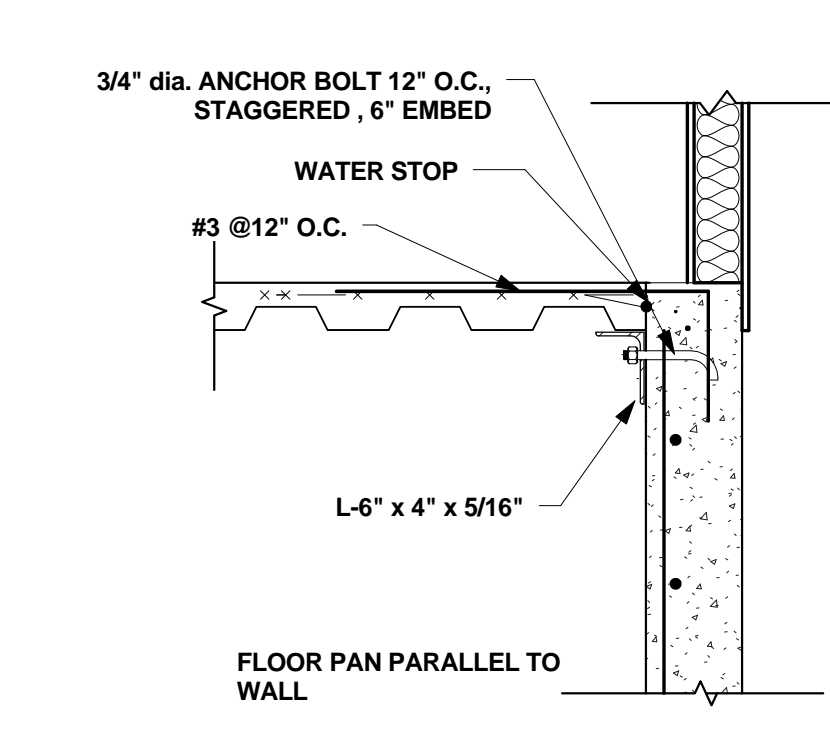

4
S111
FLOOR PAN PARALLEL TO CONCRETE WALL
3/4" = 1'-0"

FOR ALL BUILDINGS HAVING BASEMENTS, CELLARS, CRAWL SPACES, OR FLOORS BELOW GRADE, SUBSOIL DRAINS SHALL BE LOCATED INSIDE AND OUTSIDE OF THE FOUNDATION AND SHALL BE INSTALLED AT OR BELOW THE AREA TO BE PROTECTED. DRAINS SHALL DISCHARGE BY GRAVITY OR MECHANICAL MEANS INTO AN APPROVED DRAINAGE SYSTEM IN ACCORDANCE WITH SECTION 1807.4.3. DRAINS SHALL BE PERFORATED OR OPEN JOINT APPROVED DRAIN TILE NOT LESS THAN 3 INCHES IN DIAMETER AND BE PLACED IN GRAVEL, SLAG, OR CRUSHED ROCK OR OTHER APPROVED MATERIAL AT LEAST ONE SIEVE SIZE LARGER THAN THE TILE JOINT OPENING OR PERFORATIONS WITH A MINIMUM OF 4 INCHES SURROUNDING THE DRAIN TILE OR PIPE ON ALL SIDES. EXTERIOR DRAINS SHALL HAVE AN APPROVED FILTER MATERIAL PLACED ON TOP OF THE REQUIRED GRAVEL STONE OR CRUSHED ROCK.

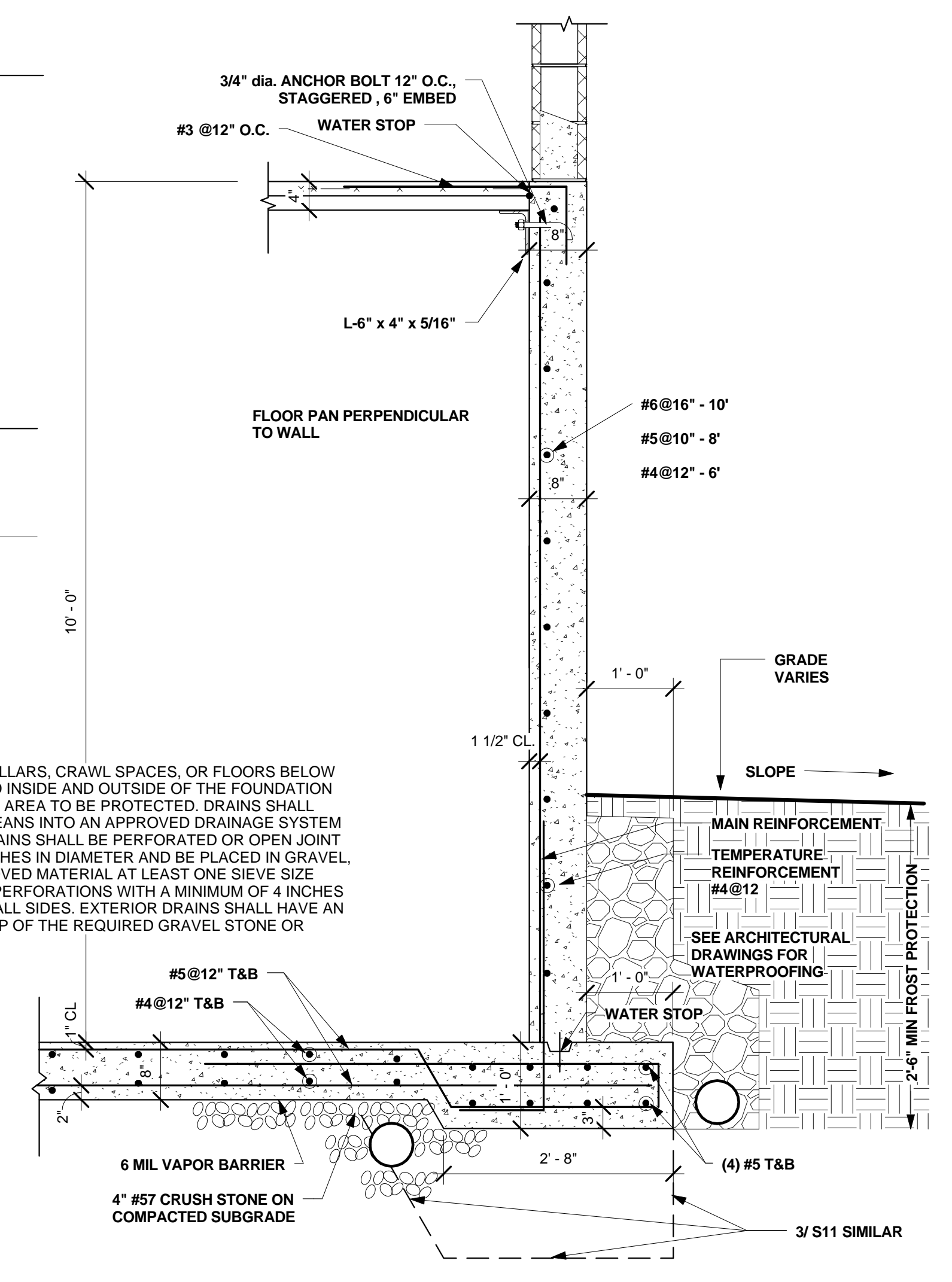

3
S111
TYPICAL BLDG C FOUNDATION SECTION
3/4" = 1'-0"

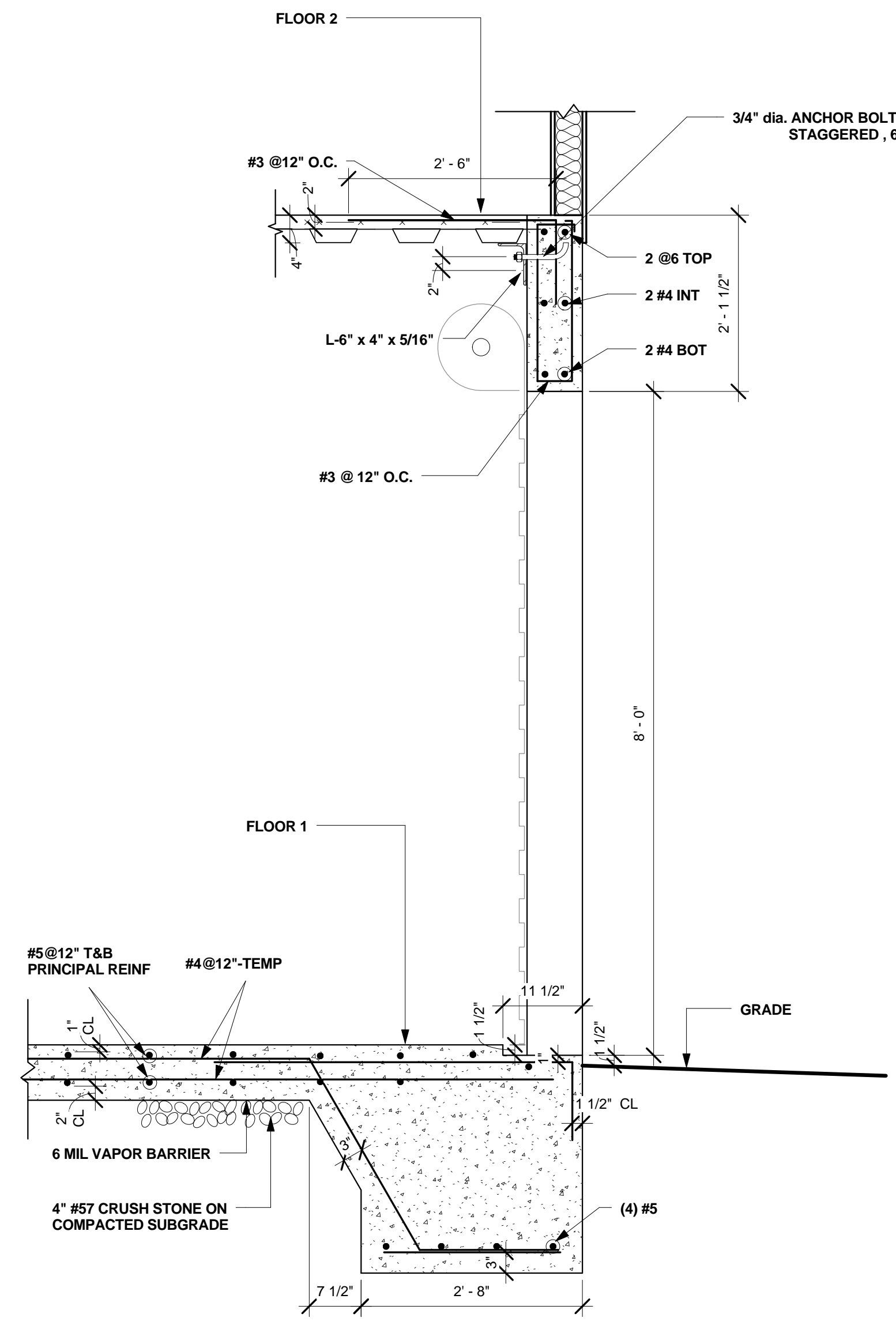

2
S111
SECTION THROUGH NORTH FOUNDATION WALL
3/4" = 1'-0"

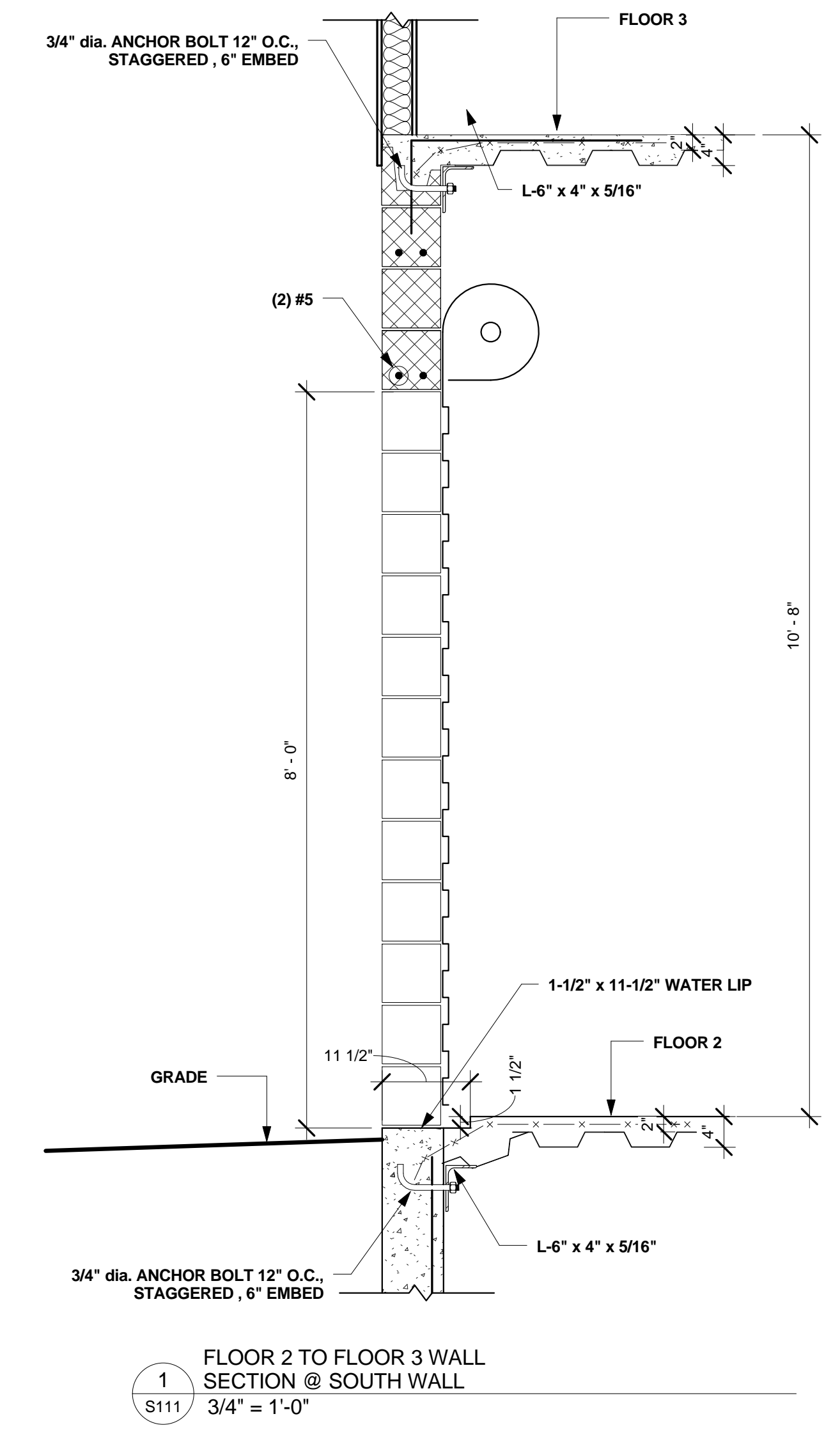

1
S111
FLOOR 2 TO FLOOR 3 WALL SECTION @ SOUTH WALL
3/4" = 1'-0"

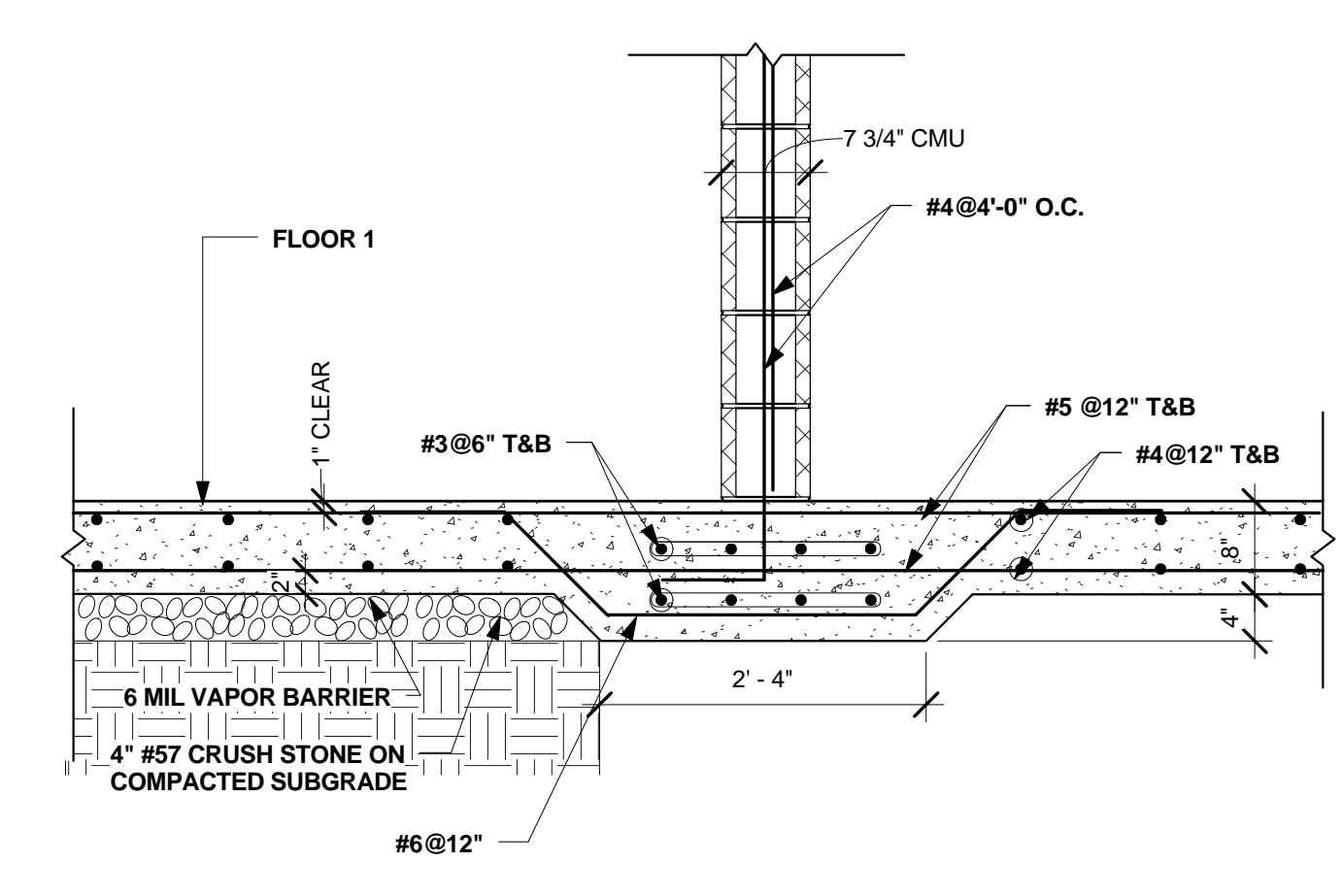

7
S111
STAIR FOUNDATION
3/4" = 1'-0"

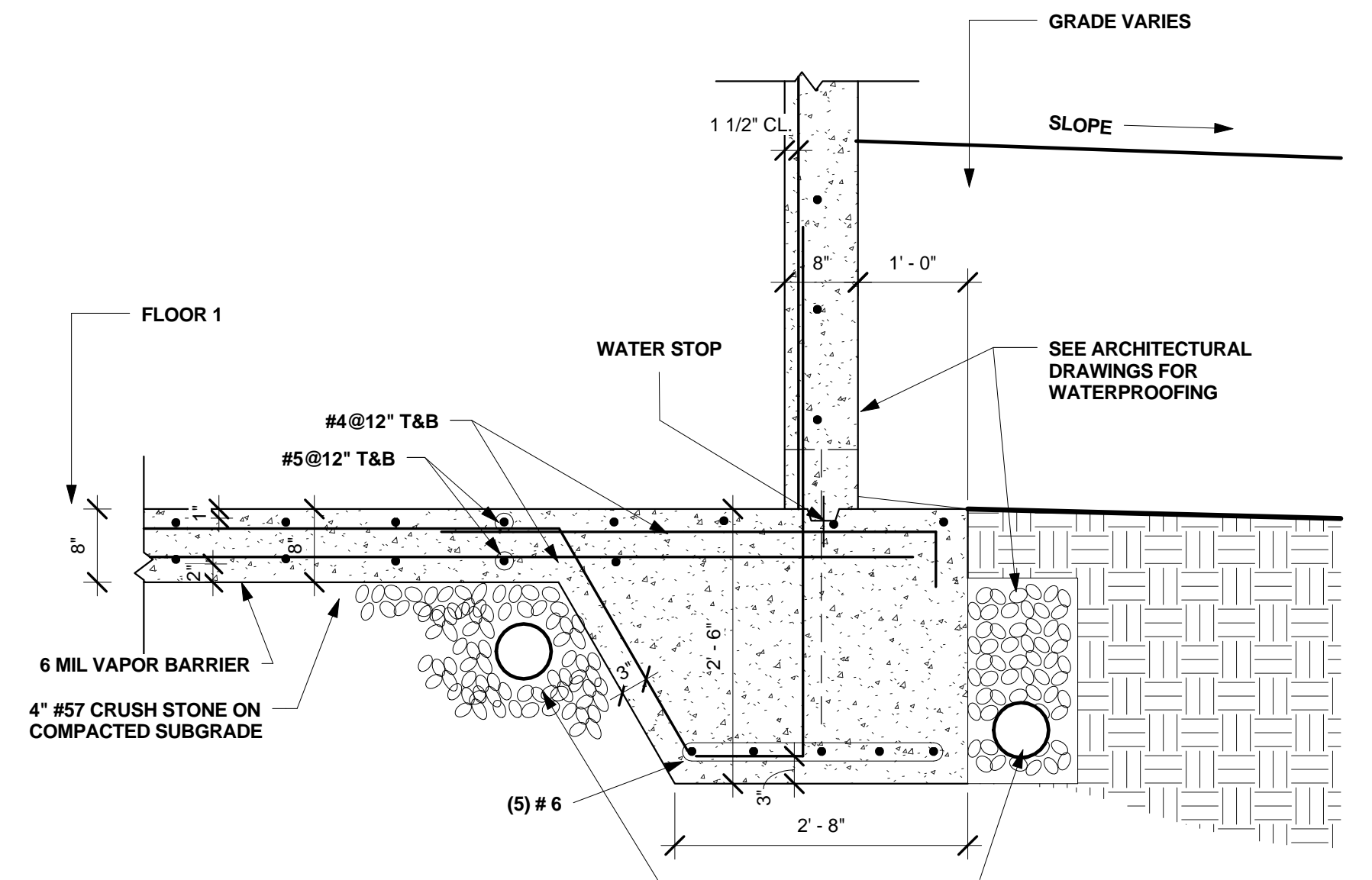

6
S111
FOUNDATION SECTION A
3/4" = 1'-0"

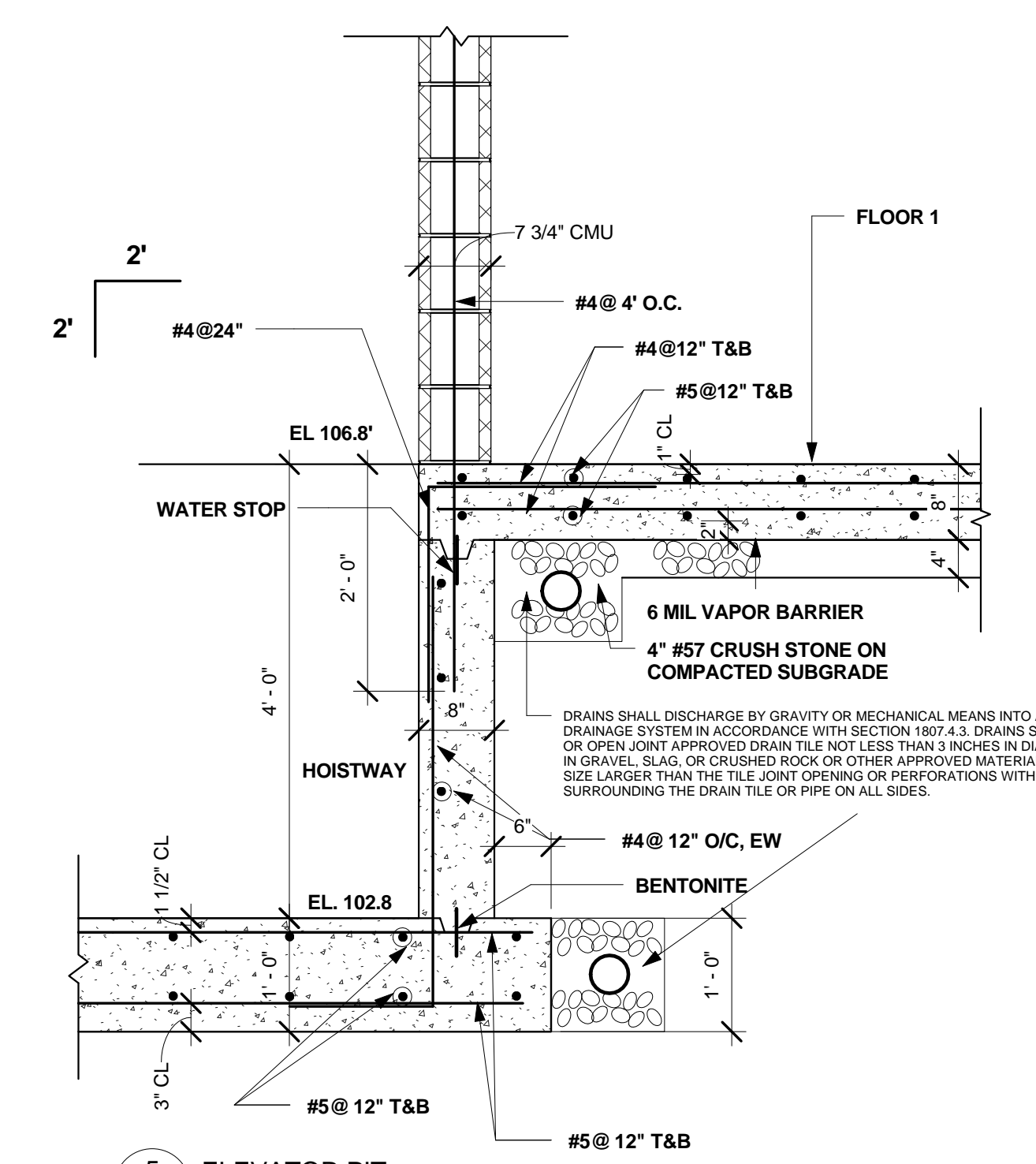

5
S111
ELEVATOR PIT
3/4" = 1'-0"

No.	Description	Date
1	REVISION 1	5/1/09

PASADENA MARYLAND EXTRA SPACE STORAGE
DETAILS
MOUNTAIN ROAD & LONG HILL ROAD
PASADENA, MARYLAND

HEGRA
H. Edward Goldberg AIA
Registered Architect
621 Stoney Spring Drive
Baltimore, Maryland 21210
Voice: 410-366-0232
Cell: 443-690-0403
Web: http://www.hegra.org

STRUCTURAL
Michael J. Walkley, P.A.
Consulting Engineers
1700 Union Avenue
Baltimore, Maryland 21211
Phone: 410.889.7700

MEP
Bera Engineers, Inc.
13759 Travilah Road
Rockville Maryland 21227
Phone: 301.309.2350

Project Number 200805
Date 03/26/09
Drawn By HEG
Checked By Checker

S111
Scale 3/4" = 1'-0"

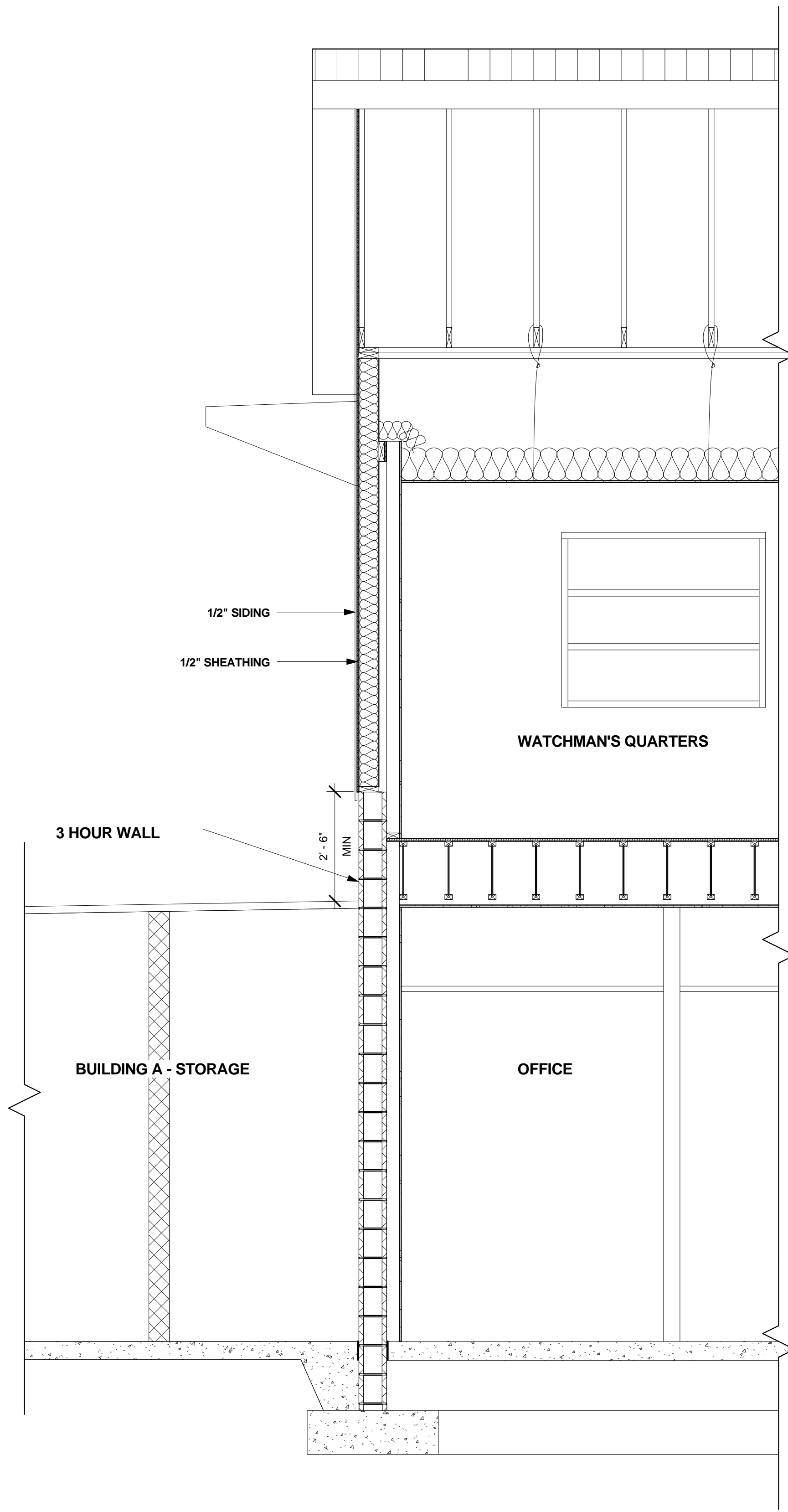

3 SECTION THRU 3 HOUR FIRE WALL
S112 1/2" = 1'-0"

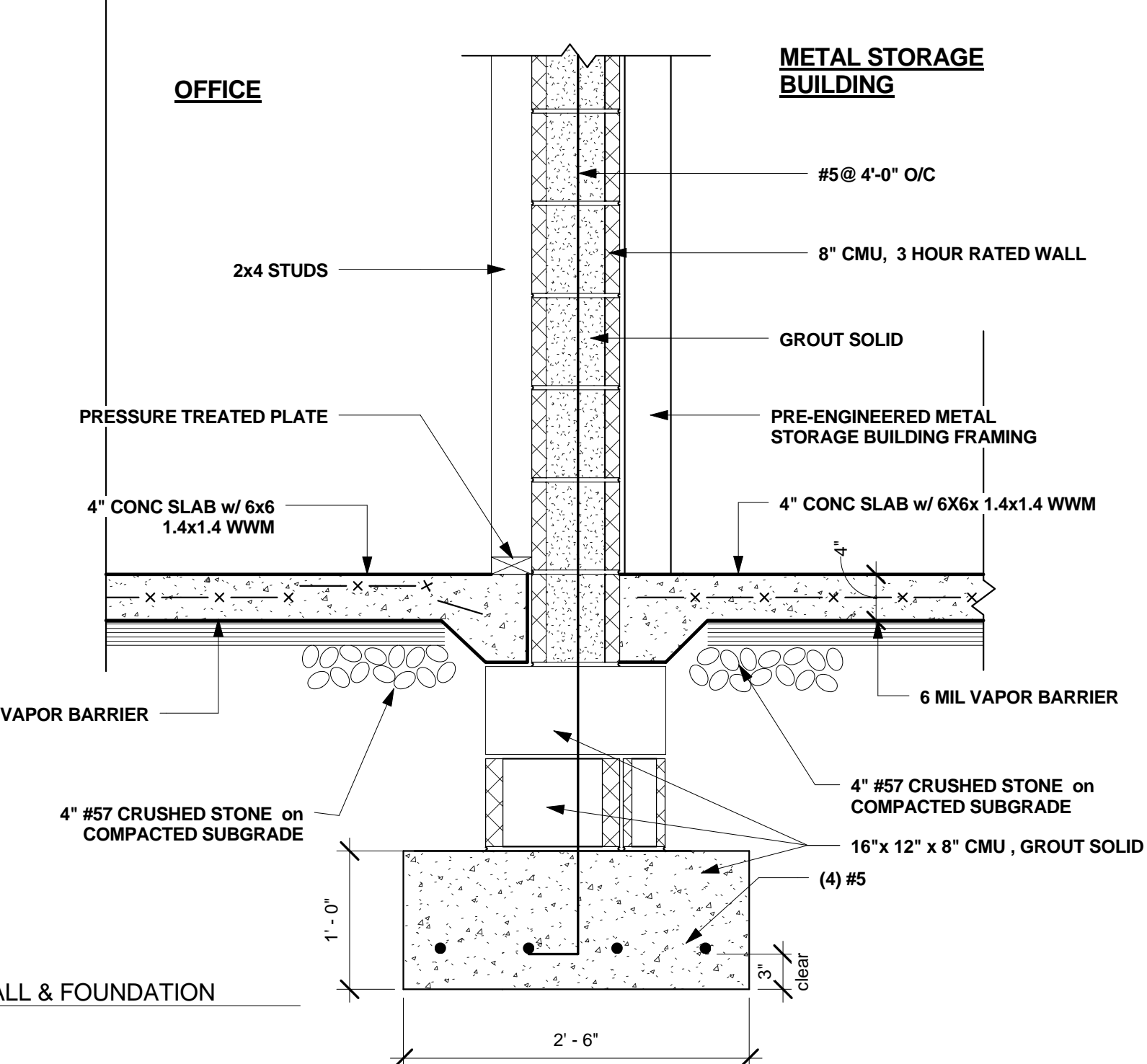
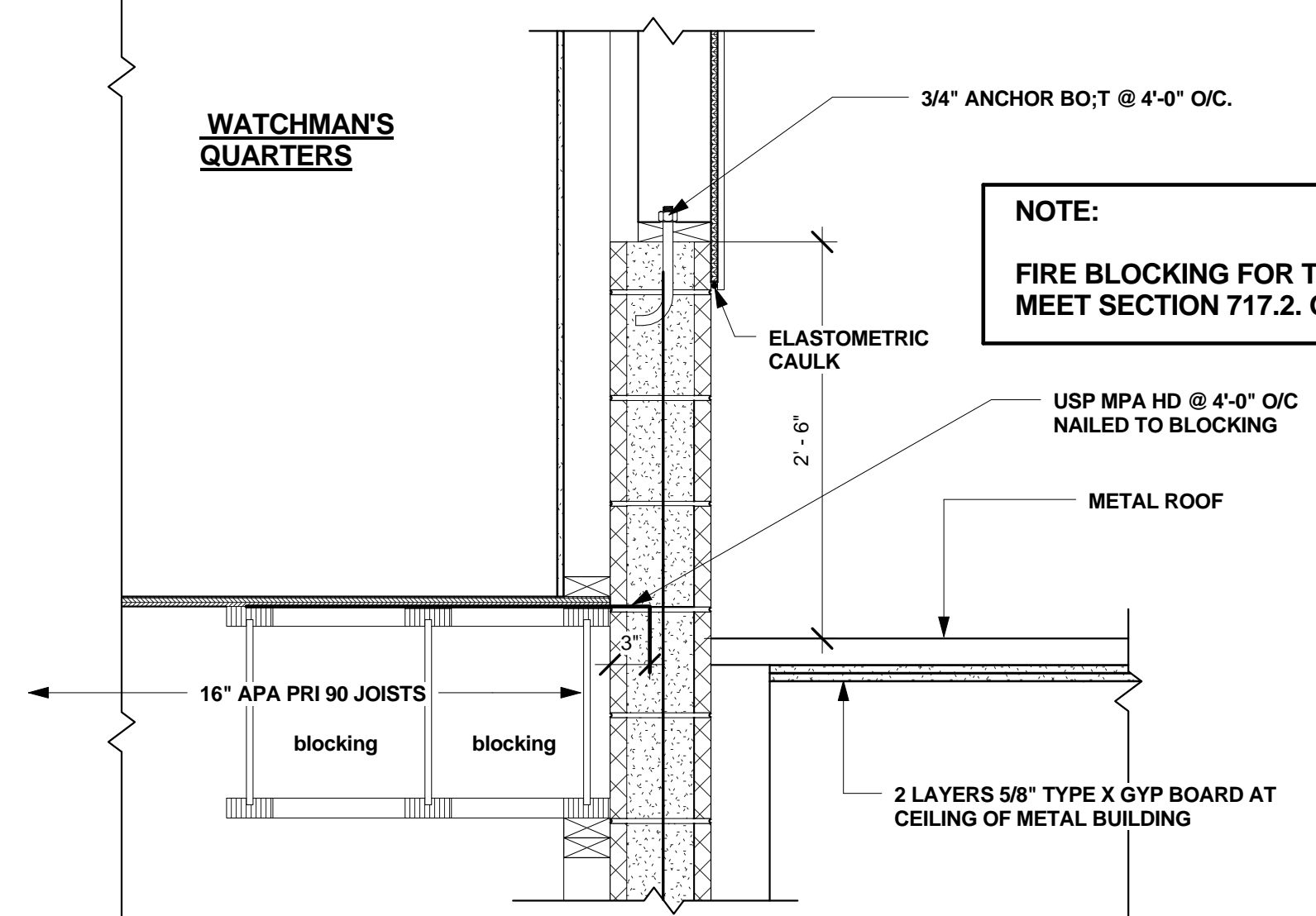
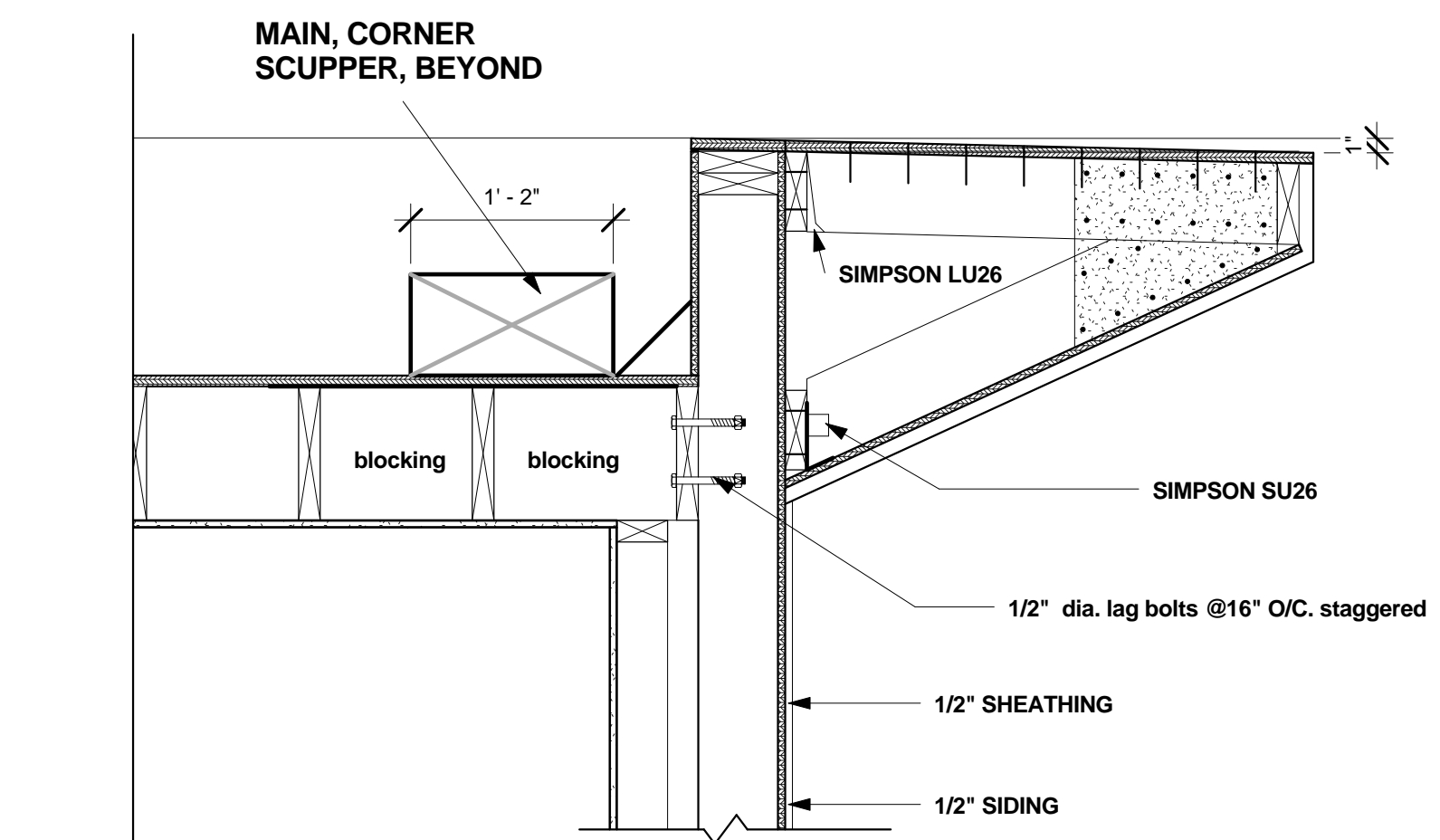

2 3 HOUR WALL & FOUNDATION
S112 1" = 1'-0"

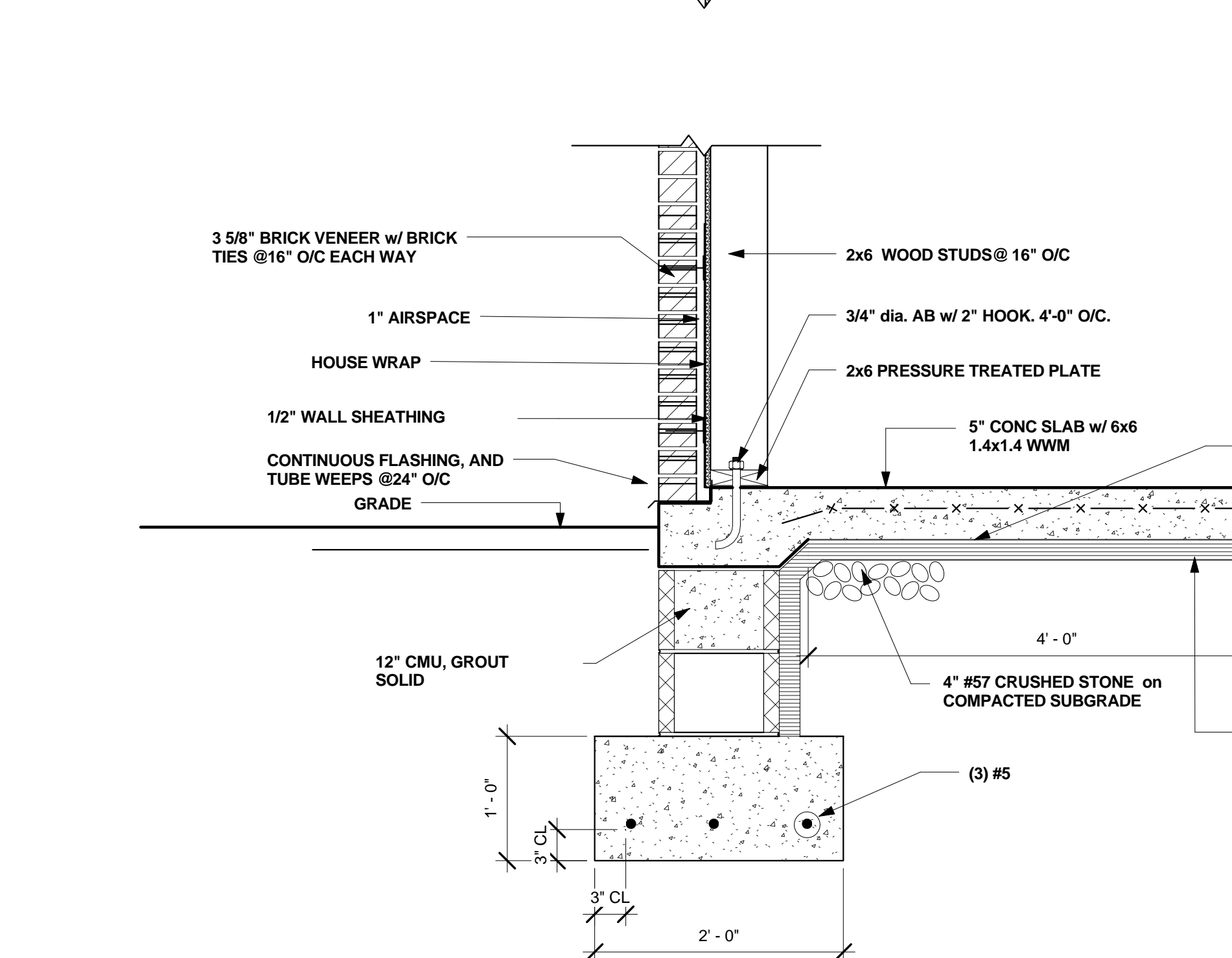
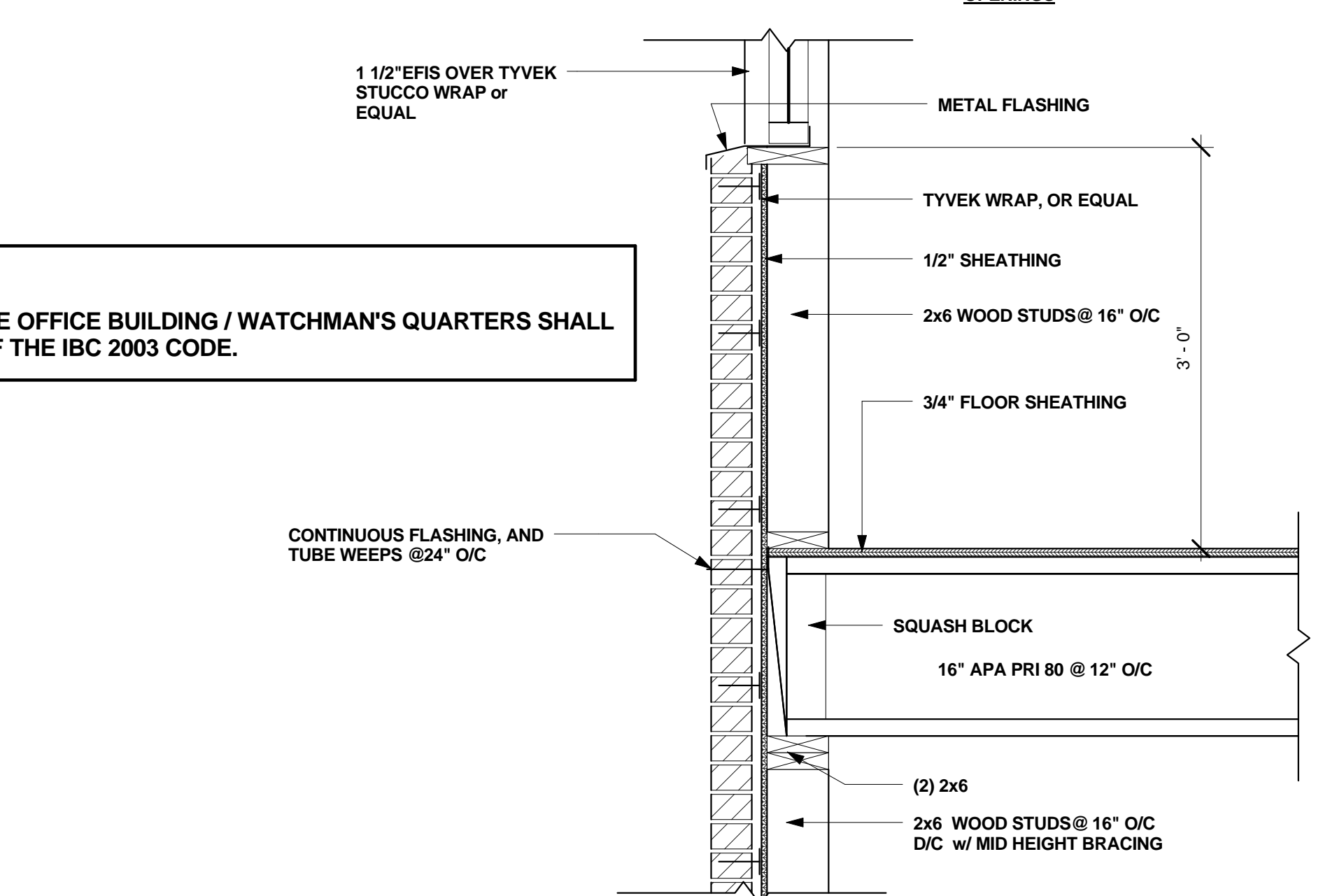
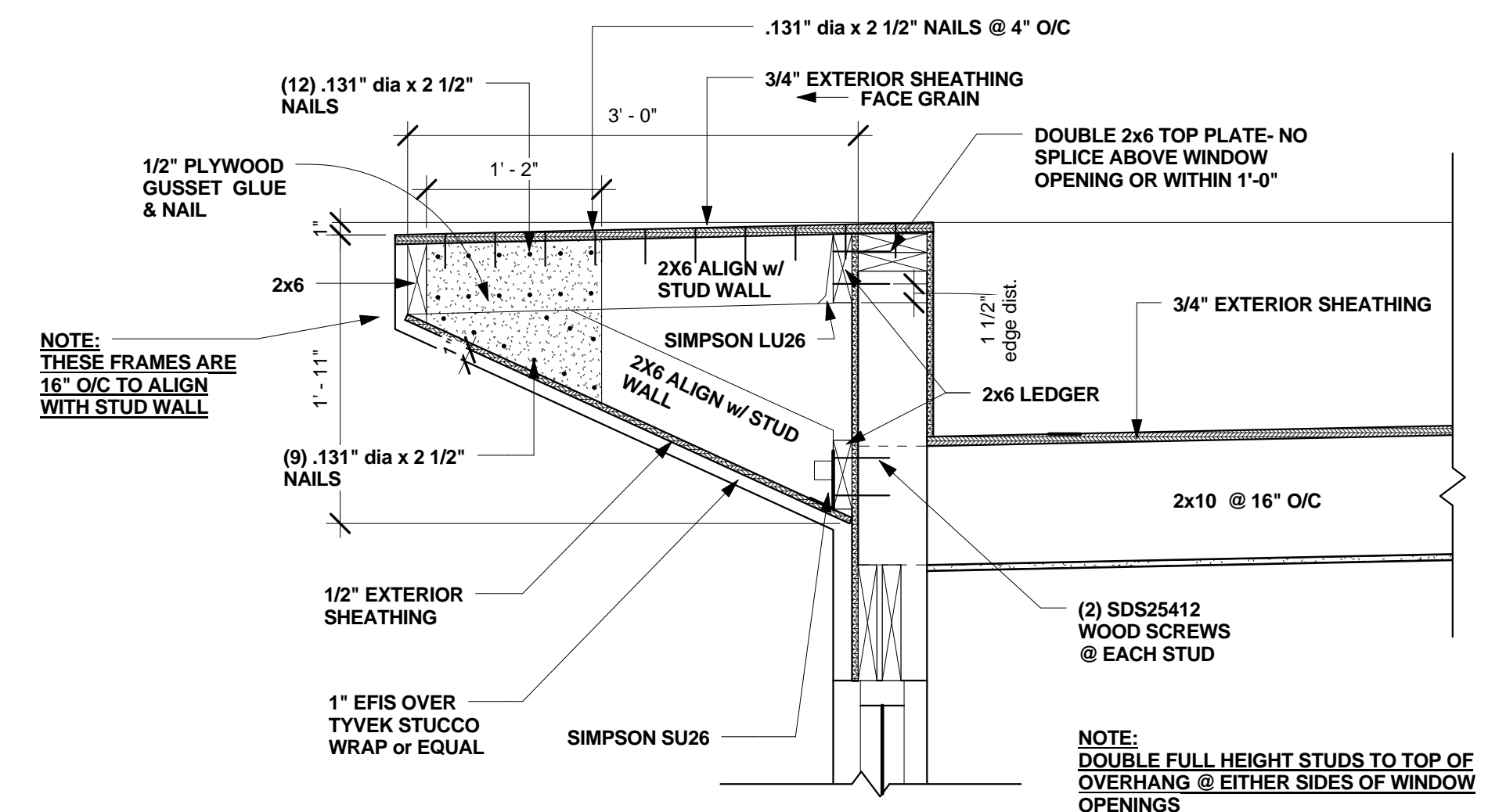

1 OFFICE PERIMETER WALL SECTION
S112 1" = 1'-0"

No.	Description	Date
1	REVISION 1	5/1/09

PASADENA MARYLAND EXTRA SPACE STORAGE
OFFICE BUILDING DETAILS
MOUNTAIN ROAD & LONG HILL ROAD
PASADENA, MARYLAND

HEGRA
H. Edward Goldberg AIA
Registered Architect
621 Stoney Spring Drive
Baltimore, Maryland 21210
Voice: 410-366-0232
Cell: 443-690-0403
Web: <http://www.hegra.org>

STRUCTURAL
Michael J. Walkley, P.A.
Consulting Engineers
1700 Union Avenue,
Baltimore, Maryland 21211
Phone: 410.889.7700

MEP
Bera Engineers, Inc.
13759 Travilah Road
Rockville Maryland 21227
Phone: 301.309.2350

Project Number 200805
Date 03/26/09
Drawn By HEG
Checked By Checker

S112
Scale As indicated